WEATHER
...mid today and to-... some scattered thun-... tonight and Thurs-... by cooler.

THE MARION STAR

HOME EDITION

VOL. LXX, NO. 207. The Associated Press International News Service United Press MARION, OHIO, WEDNESDAY, JULY 30, 1947. 18 PAGES Entered as second-class matter at Marion Postoffice FIVE CENTS

U.S. MOVES TO OFFSET RUSS BALKAN VETO

...n Delegate Confers with Marshall After Soviets Reject Border Watch.

By The Associated Press

...KE SUCCESS, July 30—The ... States moved swiftly today ... in the stalemated Bal... problem following Russia's ... American proposal for ... ons action to settle the ... between Greece and her ... neighbors.

... V. Johnson, U. S. ... delegate on the security ... ...ed to Washington for ... conferences with Sec... State George C. Mar... other state department ...

... was scheduled to meet ... Undersecretary of State ... Lovett and others at ... begin drafting two pos... ...natives for again tackling ... Balkan problem within the ... Nations.

... proposals would then be ... to Secretary Marshall ... leaving for the Washing... as Johnson obtained a post... ...ement of a security council ... scheduled for 3 p. m. ...

... Deputy Foreign Minister ... A. Gromyko was to have ... that time his reasons for ... the U. S. proposal for an ... border commission de... to bring peace to the Bal... He also was to have ex... a Russian proposal on the ...

The council is now scheduled to ... tomorrow at 3 p. m. to hear ...romyko, whose proposal calls for ... ...cation of all foreign ... from Greece and the estab... ...ment of a commission to super... ...force on aid to Greece.

Immediately after Gromyko had ... the American plan, which ... grown out of a UN inquiry ... report that Yugoslavia, ... and Albania were pri... responsible for Greek guer... warfare, Johnson declared ... Russia had "created a very ... situation."

He asked for an immediate ad... ...ment of the council to allow ...egates to consult their govern...

* * *

...merica May Bypass ...N in Balkan Crisis

By The Associated Press

...ASHINGTON, July 30—Rus... ...s veto of a United Nations ...chdog commission for the trou... ...d Greek border sent United ...tes officials on a hunt today ... some new American maneuver ...erschel V. Johnson, this coun... ...s spokesman in the security ...il argument over the Greek ..., was summoned to the state ...artment for top level consulta... ...

...ohnson told reporters in New ... after the veto action that ...are not going to let the thing ...by default."

...he possibility known to be ...er consideration here would ...e the effect of going outside ...ited Nations in order to put ...rnational observers in Greece ...rding to this plan, Greece ...d invite security council ...bers individually to send ob... ...ers to the country.

...ere both the United States ... Britain are known to have ...n this idea some favorable ...y, authorities make clear that ...American government would ...y prefer to keep the whole ...e case within the United ...ons.

...ence the line of action consid... ...most probable is for the ...ed States to make some new ...osal for security council ac... ...on the basis that Greek troub... ...in Albania, Yugoslavia and ...ria have reached the point ...reatening world peace and ...ore require decisive action ...e UN.

...PUBLICANS ARRIVE ...R COLUMBUS RALLY

By The Associated Press

...OLUMBUS, O., July 30—The ...ab. ...ast vanguard converged ...umbus today in preparation ...morrow's Republican rally ...h will sail U. S. Sen. Rob... A. Taft's hat toward the presi... ...dial ring.

...he Republican indorsement of ...or Taft may come from a ... meeting of the state Re... ...can executive and central ...mittee at noon.

...owever Senator Taft is not ...ected to give a definite ...er to a request for him to ...

...t night, 1,110 reservations ...e already had been made, and ... Republican Chairman Fred ...ohnson said headquarters was ...pped with requests.

...ck Martin, secretary of Sen... Taft, William McAdams, his ...ity man and Paul Walter, ...eland attorney who has been ...ing with Taft in Washington, ...e today. Taft is expected to...ow morning.

...e senator returned to his ...

...n to REPUBLICANS, Page 17)

Edward Ruzzo Named for County Court Post

EDWARD J. RUZZO

Endorsed by G.O.P. Committee To Fill Vacancy Left by Judge Gast's Death.

Edward J. Ruzzo, Marion attorney, last night was unanimously indorsed by the Marion County Republican executive committee for appointment as probate and juvenile judge to succeed the late Oscar W. Gast.

The appointment to fill the vacancy will be made by Gov Herbert. It is customary for the governor to follow the recommendation of the local party executive committee in making such appointments.

Tentative plans were made today for the governor to make the appointment at his office in the statehouse in Columbus at 10 30 a. m next Monday. Mr. Ruzzo is to be given the oath of office by the governor immediately afterward. The appointment has been delayed until Monday because of the press of business before the governor in connection with the Republican rally in Columbus this week

The new judge will take over his duties immediately after the swearing in ceremony

Two Names Considered

Two names were submitted to the committee for indorsement. It was reported today Mr. Ruzzo was given a substantial majority on the first ballot. Another vote was taken when made the indorsement unanimous. Twenty-two members of the committee were present.

A meeting of the Marion county Bar association was called for this afternoon to consider adding its indorsement of Mr. Ruzzo Governor Herbert had indicated that in addition to the executive committee indorsement he would like the approval of the bar association before he makes the appointment.

The change of judges in the probate and juvenile courts will be the first here under a new state law requiring judges of these courts to be attorneys

Judge Gast, who first took office in February, 1929, was not an attorney but was eligible to remain in office through repeated reelections. The new law became effective a few years ago.

Ruzzo O.S.U. Graduate

Mr. Ruzzo, a graduate of Harding High school received his law degree from Ohio State university in 1937 and began the practice of law here the same year While a student in law school Mr. Ruzzo did research work for Professor Harry Vanneman, now acting dean of the O S U. law college.

His practice was interrupted March 15, 1941, when he entered the Army, a few months before America entered World War II The following November he was placed in the enlisted reserve corps as being over 28 years of age and returned to his law practice.

In March, 1942, he became project manager in the land acquisition section of the U. S Army Engineers and as such was in charge of the acquisition of land for the Scioto Ordnance Plant, the Marion Engineer Depot here and the Lordstown Ordnance Depot at Warren.

He was recalled to active duty in the Army Oct. 8, 1942, and for a year was stationed at Camp Adair with the 104th infantry regiment. Later he was assigned to the Security intelligence corps with the grade of special agent and was stationed at San Francisco, Calif., until his discharge Dec. 17, 1945.

Since leaving the army he has practiced law at 122½ South Main street.

Now In City Council

At present Mr Ruzzo is serving as city councilman from the Fifth ward under appointment to fill a vacancy. He was not a candidate for reelection in the May primary.

Mr. Ruzzo is married and has two sons, Thomas E., 5, and Walter L., 1 Mrs Ruzzo is the former Miss Kathryn Halbedel of Upper Sandusky. They live at 584 Pearl street Mr Ruzzo is 35 years of age

He is a past president of the Marion Lions club and a past chairman of Lions zone 2, which includes Marion. He is president of the Marion county chapter of the Ohio State University Alumni association.

STATE ACTS TO ACQUIRE LAND

Sherwood Is Negotiating for Transfer of Scioto Ordnance Plant Area.

State Welfare Director Charles L. Sherwood started renegotiations today with the federal land bank of Louisville over acquisition of the Scioto Ordnance plant here, The Associated Press reported in a dispatch from Columbus

A department spokesman said Sherwood wanted to have the contract for the transfer of the federal property changed so the land could be used for "any type of welfare institution"

As originally agreed to by the federal government, the war assets administration would transfer the property to the state for $1. With the provision that it be used continuously for 25 years as "a school for confinement, training and instruction of juvenile delinquents"

At the end of the 25-year period, the state would receive clear title to the property.

The department's plans now call for the ordnance property to be used as a branch of the boys' industrial school, but looking to the future, welfare officials said conditions might change in the next 25 years in such fashion that other use might be desired to be made of the institution

Transfer of 1,243 acres of land and buildings of the administration area was approved by the war assets administration July 2

U.S. PROTESTS RUSS PILFERING OF ASSETS

By The Associated Press

WASHINGTON, July 30—The United States has protested to Russia against Soviet removal of former German and Italian assets from the defeated Balkan states—Hungary, Bulgaria and Romania

Undersecretary of State Robert Lovett told a news conference today that a note had been delivered to Soviet Foreign Minister Molotov in Moscow yesterday asking full information regarding such transfers of property.

Lovett said the state department took the position in its notes that

1. All removals of property to Russia before the Hungarian, Bulgarian and Romanian peace treaties come into effect are "of provisional character."

2. Austrian assets in these countries can not be seized on the grounds that they are German properties pending Allied agreement on a definition of "German assets."

3. Only removals made in accordance with peace treaty provisions can be recognized by the United States as legal.

The note said the United States is concerned because it was one of the signers of the peace treaties with Hungary, Bulgaria and Romania and thus holds responsibility for enforcement of the pacts' provisions

In discussing Italian assets in these countries, the note said disposal of such properties is specifically provided for in the peace treaty.

Dispatches from London said the British government had delivered a similar protest to the Russians yesterday.

They Love Their Skunks In Tacoma, Washington

TACOMA, Wash., July 30—Skunks may not be popular in other sections of the country but nearly everyone around Tacoma seemed to want one for a pet today.

About 300 persons [illegible] own a deodorized animal, [illegible] weekend into a [illegible] they'd like to have [illegible] Tacoma Boy.

War Bride Back, Helping Hunt Home in Columbus

By The United Press

COLUMBUS, O., July 30—Faye Ann Crow, pretty English war bride, was back here to help her husband, Ralph, battle the housing shortage today.

The 22-year-old Londoner said she wanted to help him look for "a home of our own," as the happy couple prepared to spend the day house-hunting.

Faye Ann's [illegible] resulted [illegible] which could [illegible] husband [illegible] [illegible] [illegible] Boy Trail.

[illegible] the [illegible] [illegible] [illegible]

MONEY HELP
A little extra cash can be a mighty big help. Call on us any time for a quick, private loan. $10 to $1000.

Odell Thompson
194 W. Center
Phone 4209

The CITY LOAN

Announcement!
Attention shop men! Our new kitchen is now in full operation. Expertly prepared food at reasonable prices!
Noon Dinner Specials 65c up
● Roast Beef ● Roast Pork
● Cube Steak ● Veal Cutlets
Beer—Wine and Mixed Drinks
LAMAR GRILL
526 WEST CENTER STREET
OPEN 6 A. M. to 2:30 A. M.

Dial 2775

2 Day Dry Cleaning
4 Day Laundry
Our trucks pick up and deliver.
CLAD-RITE
Jamerson Bros — Open 7 A.M.-6 P. M. 131 N. State

R. D. LUKE Hardware
Brings These MARVELS OF SCIENCE To Your Home!

KILL BUGS WITH PESTROY DDT
AVAILABLE IN 2 CONVENIENT FORMS!
10% DDT ACTIVATED POWDER
Complete pest protection for horizontal surfaces. New press-cap container whisks powder anywhere.
6% DDT LIQUID COATING
Just brush it on exposed vertical surfaces. Kills and keeps killing for months!
39¢ 3 oz. powder
69¢ pint liquid
KILLS Mosquitoes, Ants, Roaches, Silverfish, Gnats, Lice, Moths, etc.

NEW ANTI-SLIP FLOOR WAX!
This ANTI-SLIP Wax bears the seal of the Underwriters' Laboratories, Inc., as an anti-slip floor treatment. Just wipe it on! It dries quickly!
SELF-POLISHING
Lin-X WAX
98¢ Quart

LIN-X CREAM POLISH 69¢ Pint
For finest furniture! Leaves hard, lustrous, wear-resistant finish—no oily film.

KILLS WEEDS WITHOUT HARMING LAWN GRASS
WEED-NO-MORE $1.00 8 oz.
TREATS AVERAGE SIZE LAWN FOR
Kills dandelions, other broad-leaf weeds. Spray it on. Absolutely safe!

R. D. LUKE HARDWARE CO.
N. W. CENTER ST. PHONE 516 MARION O

Read the Ads and Save

England's Economic Crisis May Put Bevin Into Driver's Seat

By DEWITT MACKENZIE
AP Foreign Affairs Analyst

England's exceedingly grave economic crisis has produced—after the maner of this affliction—a political storm which has the country by the ears and is causing Prime Minister Attlee's Labor (Socialist) government much concern.

The great Conservative party, which was thrown out of power two years ago by the Socialists, charges that Labor has divided the country at a time when unity is paramount. Newspapers of all complexions have been lambasting the cabinet. Even the Daily Mirror, long a staunch supporter of the Attlee regime, now declares that the premier has failed to cope with the pressing economic problems. The Mirror goes so far as to demand that he resign.

DewittMackenzie

Whether this storm will clear up quickly remains to be seen. We may get some clarification today, when Attlee is scheduled to meet with the labor members of parliament in caucus to explain to that critical gathering just why the goddess of fortune seems to be mad at Britain's experimental Socialist government.

Not Really Angry

Mr. Attlee most certainly will maintain that the good lady really isn't angry but that the country is suffering from a heavy war-hangover for which his government isn't responsible and which it hasn't been able to overcome as yet. One doesn't venture to predict what further he will say, but it will have to be plenty to satisfy all quarters of his party, because the question of leadership is heavily involved.

The crux of the situation actually is the badly lagging industrial production, and that in turn is due to low coal production. The solution of the difficulty depends in large degree on persuading the coal miners — who finally won their five-day week—to surrender that cherished prize for a time in the interests of the country and return to the old grind—temporarily, to be sure, but still to turn the clock back.

That's where the question of leadership enters in, and why British newspapers are suggesting that Foreign Minister Ernest Bevin may succeed Mr. Attlee in event of the latter's resignation. Bevin is credited with being the country's most powerful leader of the labor masses. He himself came up through union ranks, and he thinks the thoughts and talks the language of the laborer. The union members love him.

Forceful Personality

Bevin is one of Britain's most forceful personalities, and a born leader. He has astute judgement, and is a good executive. Though sometimes rash in his bluntness, he is a brilliant and colorful speaker, capable of dealing wither with an audience of workers or a conference of international statesmen. He is a fighter and likes a good scrap.

Small wonder then that many of his party should think of him as being the right man to inspire the workers of the country to undertake the production needed to put England on her feet, especially since he is exceedingly strong with the miners. Small wonder, too, that there are many who feel sure he would like to be prime minister, although the question of his loyalty to his present chief doesn't arise.

However, Bevin isn't the only fighter among the Labor leaders. Prime Minister Attlee is one of the sturdiest of the lot, and is sure to battle to retain his leadership—unless he becomes satisfied that he has lost the support of the Labor party. But Attlee has a universal reputation of being a sincere and loyal servant of the state, and few doubt that he would resign if he found that he had lost the confidence of his party. Then he might recommend to the king that Bevin be named prime minister.

YES
THE
NEW RITZ Bar and Grill
IS
Open Until 2:30 A. M.
Every Nite Except Sat. Nite
Open All Day Sunday
Until 2:30 A. M.
Tomorrow's Luncheon Feature
Veal Chop Suey
with Steamed Rice
Crisp Chow-Mein Noodles
Cold Slaw
French Bread and Butter
Coffee, Ice Tea or Milk
Jello for Dessert
60c

Temporary President At Heidelberg Named

By The United Press

TIFFIN, July 30—Dr. Frederick D. Lemke, dean of Heidelberg college, will serve as acting president of the college until a successor to Dr. Nevin C. Harner is installed.

Dr. Harner's resignation will become effective Aug. 31.

The executive committee of the college trustees also appointed John A. Spezzaferro, graduate of the college this year, to be assistant in physical education and coach of freshman athletics.

BROADCAST FUNDS CUT

By The Associated Press

WASHINGTON, July 30—A 60 per cent cut in the state department's "Voice of America" overseas broadcasts was announced by Assistant Secretary William Benton Tuesday along with other major changes to make the enterprise fit the smaller budget decreed by congress.

FRIENDLY ONE-TRIP LOAN SERVICE!

E. M. Needham Mgr.
140 E. Center St.
Phone 2538
Economy SAVINGS & LOAN CO.

clocked for success

Home life revolves around the perfect prompting of these electric clocks!
Whether it's a functional alarm or an impressive mantel model, see our value-wise collection.

Electric Clocks $3.95 up
Prices Include Fed. Tax
KERREY'S
JEWELERS
The Home of Perfect Diamonds
141 E. CENTER ST.

Ford
GARAGE and FLEET OWNERS
Take advantage of our FREE 30 minute Parts Delivery Service — Anywhere In Town
"Bring Your Ford Home for Service"
McKINNEY MOTOR SALES, Inc.
FORD CARS and FORD TRUCKS
274 N. Main St. Dial 15-531

"First—furnish the home!"
gracious living with Maple BEDROOM SUITE

created in Solid maple combines. Early American styling and charm in reproductions of fine old pieces.

● Twin or Double Beds
● Dressing Table
● Chest of Drawers 5 drawers
● Bench
● Maple Bordoir Chairs

"Buy Where Quality Costs Less"
FORD Furniture
● Open Evenings LA RUE, O. Phone 45

NEW RECORDS SET FILLING YOUR ORDERS

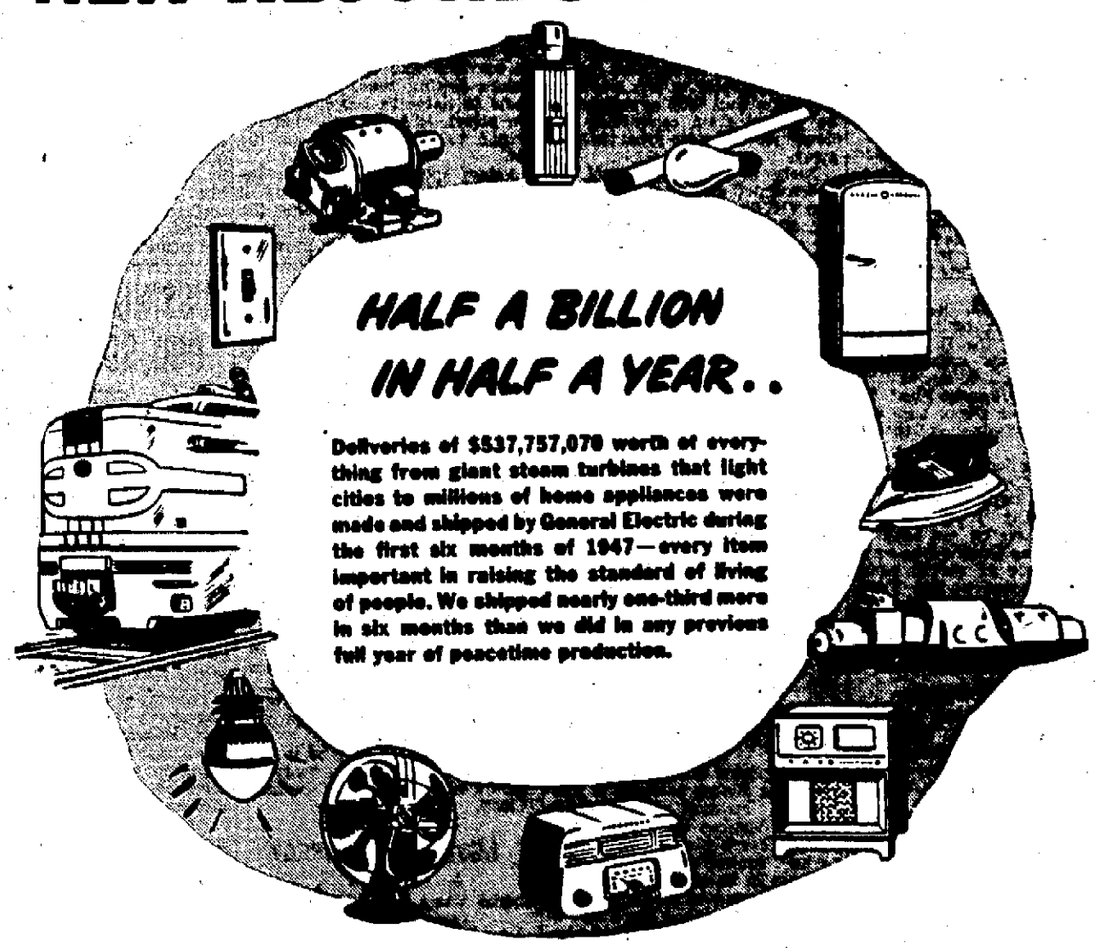

HALF A BILLION IN HALF A YEAR..

Deliveries of $537,757,070 worth of everything from giant steam turbines that light cities to millions of home appliances were made and shipped by General Electric during the first six months of 1947—every item important in raising the standard of living of people. We shipped nearly one-third more in six months than we did in any previous full year of peacetime production.

IN MANY LINES WE PRODUCED MUCH MORE

THAN IN THE FIRST HALF OF OUR BIG PEACETIME YEAR OF 1937. FOR INSTANCE, CLOCKS, IRONS, DISHWASHERS, RADIOS, SHOWED BIG GAINS. GAINS IN SMALL MOTORS ARE IMPORTANT BECAUSE THEY ARE USED IN MANY HOME APPLIANCES AS WELL AS IN THE TOOLS OF BUSINESS AND INDUSTRY.

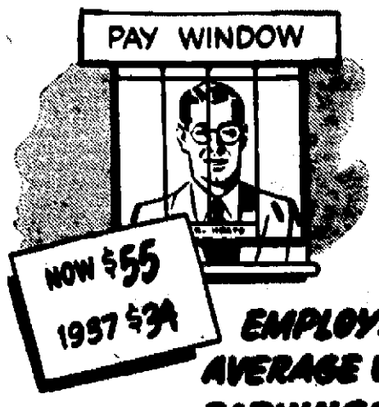

EMPLOYEE AVERAGE WEEKLY EARNINGS UP 62% OVER 1937

PRICES GENERAL ELECTRIC BELIEVES IN KEEPING PRICES AS LOW AS LABOR AND MATERIAL COSTS AND QUALITY MANUFACTURE WILL PERMIT. DURING THE FIRST 6 MONTHS OF 1947, G-E PRICES ON THE AVERAGE WERE ONLY 23% OVER 1937.

EARNINGS GENERAL ELECTRIC'S EARNINGS FOR THE FIRST SIX MONTHS OF 1947 WERE 7.1¢ PER DOLLAR OF SALES COMPARED TO 10.4¢ PER DOLLAR OF SALES IN THE SAME PERIOD OF 1937.

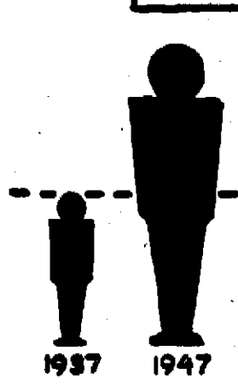

MORE THAN TWICE AS MANY JOBS
IN THE LAST SIX MONTHS, WORKERS EMPLOYED AVERAGED 162,000 AS COMPARED WITH AN AVERAGE 10 YEARS AGO OF 74,000.

GENERAL ELECTRIC

NEWSPAPERARCHIVE®
NEWSPAPERARCHIVE®

Come Out and Enjoy Our
Thursday Luncheon Specials

Beef Pot Roast 65c
Swiss Steak 65c
Vegetable Dinner 40c

F. & L. RESTAURANT

E. Center St. Opposite Charles St.

READY MIXED CEMENT

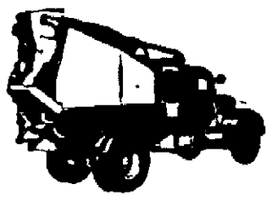

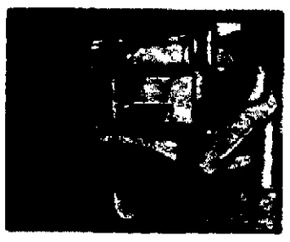

THE MILLARD HUNT CO.

180 N. Prospect St Office and Yard Closed Sat. P. M. Phone 2384

Long Distance Funeral Service

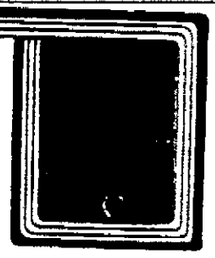

...th travel again resumed on a ...rge scale the need for funeral ...ervice often arises at some ...nt far from home

Through our connections in every city of any im...rtance, we can aid families of Marion and vicin... regardless of where the need arises We have ...ed worry and expense for many who have ...ed us before taking other action.
Anyone interested may call for details

Merle H. Hughes
MORTUARY
Distinctive Yet Inexpensive Funeral Services
318 Mt. Vernon Ave. Phone 2589
Marion O.

FOR RESULTS USE THE STAR WANT ADS

Calm Is the Word for Kaiser As Embarrassing Questions Fly

By FREDERICK C. OTHMAN
United Press Staff Correspondent

WASHINGTON, July 30—No lepidopterae fluttered in the stomach of Henry Kaiser, Esq. . . . the only butterflies on him were pink ones dancing among the rose-buds on his necktie. Calm was the word for Kaiser.

Eleven photographers aimed their flashbulbs his way. Five more cameras focused on his glistening dome. So many cables snaked across the red velvet carpet and so many spotlights glared in his eyes that the senate caucus room resembled nothing quite so much as a Hollywood sound stage of his airplane-building partner, Howard Hughes.

None of this bothered Kaiser. Neither did the senators. When they swatted an embarrassing question his way, he usually managed to swat it back. When they talked loud, he talked louder. And when they got him to admit that he'd visited the White House in connection with the $18,000,000 biggest-plane-in-the-world that the Kaiser-Hughes Corp. built, he was full of amazement as the senators.

Admiral Visited

Seems that Donald Nelson, war production chief, wanted Kaiser to see Adm. William Leahy, President Roosevelt's military advisor, about the contract for the plane that has been building for the last five years.

"Because he was the President's advisor," demanded Sen. Homer Ferguson of Mich., chairman of the war investigating committee.

Durned if he knew, rumbled Kaiser in the depest basso profundo since Chaliapin. He never can understand, he said, though he did believe that the admiral was a military man because he was dressed up in a sailor suit.

Kaiser said, ignoring interruptions, that he resented cracks of previous witnesses, including aviation pioneer Grover Loening, that he was a super salesman like Diamond Jim Brady and Billy Sunday.

He reminded the senators that he was, this minute, the fourth biggest manufacturer of automobiles in the world, that he ran the world's biggest cement plant, that he was making almost as much aluminum now as the whole country produced before the war, that he'd built the only integrated steel plant in the west, and that he doubted if Billy Sunday could have equaled his record.

His dream of an airplane 300 feet in wingspread, with eight engines delivering as much power as eight locomotives, he said, was no more impossible than any of the other impossible things he'd done.

Kaiser said he entertained no governmental big-wigs. Usually when he ate lunch with 'em, they paid. Yes, he said, this was surprising. Even Loening, the little man who'd testified he had his own girl friends in Hollywood, bought Kaiser a lunch.

"And I read his testimony about these ladies," Kaiser added. "And I have an idea they may have had something to do with the situation in which he found himself."

And so on, for a solid day. Kaiser's day, I'd say, if anybody asked me to act as referee.

Painting Your Car Is Our Business

Nothing can give your "old bus" that shiny, new spring look like one of our super paint jobs. Finest quality paints used, work done by experts. Reasonable prices. Car refinishing and painting our specialty.

- FREE ESTIMATES
- WORK GUARANTEED

MARION'S OLDEST BODY SHOP
HOUGHTON
AUTO BODY SERVICE
E. Mill St. Phone 4121

QUADRUPLE MURDER TRIAL POSTPONED

By The Associated Press

NEW BRAUNFELS, Tex., July 30—A defense request that it needed more time to obtain statements and witnesses to prove its claim that Dr. Lloyd L. Ross "was and is insane" was granted by Judge J. R. Fuchs, and the murder trial which opened Monday has been postponed until Sept. 8.

Ross, 42-year-old Harvard educated surgeon of San Antonio, is charged with murder in the deaths of Willard H. York, 39, an investment company head, his wife, Mrs. Gertrude Q. York, 43, their son John, 8; and York's mother, Mrs. Mary York, 67, formerly of Scranton, Pa.

The four were ambushed on a lonely country road near here May 25 while on their way to church. A fifth member of the family, 13-year-old Ann York, was wounded but has recovered and may be the state's star witness. Dr. Ross also is charged with assault with intent to murder the girl.

York and Ross had been friends for 10 years. Ross claimed York was indebted to him for stocks, bonds and securities totaling $80,270. York filed bankruptcy papers after an investigation by the securities and exchange commission.

District Attorney J. Lee Dietert said the state was ready for the trial when Judge Fuchs convened court at 9 a. m., but defense attorney Fred Blundell asked that written statements of two out-of-state witnesses for the defense be suppressed. They were those of Dr. Frank B. Walsh of Baltimore, Md., and Dr. C. D. Townes of Bancbel, Ky. He claimed their testimony had not been properly taken. Judge Fuchs granted the request over defense objections.

A 14-hour pre-trial examination of Dr. Ross was completed by two defense psychiatrists Sunday. It led to a general expectation that the defense might plead insanity.

A Million Dollars to Relieve Piles

It is estimated that over a million dollars annually is spent for various remedies for relieving piles. Yet any druggist will tell you that soothing, cooling, astringent Peterson's Ointment will allay pile torture in a few minutes. 35c a box. 60c in tube with applicator. Peterson's Ointment brings prompt, joyful relief from itching. Money back if not delighted. —Adv.

Take the TEMPER out of TEMPERATURE

Dine in air conditioned comfort at

THE MIDWAY
Open Sundays
Opposite the Court House

Truman Slated To Visit Ohio Democratic Meeting

COLUMBUS, July 30—President Enoch Allen of the Young Democratic clubs of Ohio said today President Truman was "expected to attend" the national convention of Young Democratic clubs in Cleveland Nov. 13-15.

Allen also announced the appointment of Ralph L. Groves, Newark, as general chairman of the convention.

Watson-Andrews
DEPENDABLE INSURANCE AND BONDS

HOOVER HOOVER

Summer feature

"Quiet" Reconditioned
HOOVERS
1 YEAR GUARANTEE

$15.25

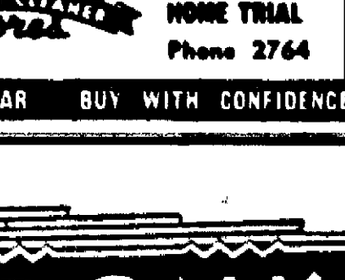

HOOVERS—reconditioned by United factory-trained experts and guaranteed for 1 year covering all mechanical parts.

UNITED VACUUM CLEANER Store

FREE HOME TRIAL
Phone 2764

OUR 18th YEAR BUY WITH CONFIDENCE

PLANT EXECUTIVES....
PURCHASING MEN....
SHOP OWNERS.....
ENGINEERS.....

PROMPT DELIVERY

on these MACHINERY BARGAINS

√ check these new lists Why wait months for delivery when you can have your choice of these Government-owned surplus machines in your plant immediately. What's more, you'll save up to 75% of original cost by buying from surplus.

All these machines are located at Customer Service Center (WAA Warehouse No. 12), W. 7th Street and Quigley Avenue, Cleveland, Ohio. Sales dates: July 31 through September 1. Take a pencil now and check the things you need.

√
- ☐ **BORING MACHINES** Horizontal Heald Universal, Borematics. $714 to $4,317.
- ☐ **BORING MILLS** Rockford and Ingersoll horizontals. King vertical. $1,257 to $22,497.
- ☐ **BUFFERS** U. S. Electric single end horizontals. $80 to $129.
- ☐ **CHUCKING MACHINES** Gosa & Deleeuw. $2,885 to $7,496.
- ☐ **DRILLING MACHINES** Single end verticals, popular makes. $674 to $4,654. Also LeMaire and Moline horizontals. $892 to $8,092.
- ☐ **DRILL PRESSES** Baker, Foote-Burt, Walker Turners. $114 to $1,667.
- ☐ **ETCHING MACHINE** 2 Geo. Gorton single end verticals. $553 and $598.
- ☐ **FORGING HAMMERS** Bradley, uprights. $619 to $924.
- ☐ **GRINDING MACHINES** Drill, surface, rotary, thread, external, cylindrical, internal, checking, relief, gear and spline, disc, hole grinders. Single and double end. Vertical and horizontal. Many popular makes and styles. $189 to $9,046.
- ☐ **HONING MACHINES** Sunnen single end-horizontals, $72.15. Amsomotive Maser. Single spindle verticals, $3,068.
- ☐ **LATHES, Crankshaft** Leblond and Wickes Bros. single and double end. $3,089 to $12,290.
- ☐ **LATHES, Turret** Morey, Warner & Swasey, Libby, Gisholt, various sizes and models. $597 to $19,475. Some require repairs.
- ☐ **LATHES, Stub** Sundstrand, single end and double end horizontals. $715 to $978.
- ☐ **MARKING MACHINES** Mathews and Schmidts. $506 to $970.
- ☐ **MILLING MACHINES** Kearney & Trecker, U. S. Tool, Cincinnati, Rolt, Pluto, single end horizontals. One vertical. Some ...matic profiles. $660 to $10,000.

√
- ☐ **PRESSES, Arbor** Lempco, Famco, Greenard and Studebaker. Various types. $22 to $146.
- ☐ **POLISHING MACHINES** Walker Turner single end horizontal. Also Blount and Sterling makes. $59 to $598.
- ☐ **RIVETING MACHINES** General Engineering and Chicago Pneumatics. Vertical drop and squeeze types. $411 to $875.
- ☐ **SANDING MACHINES** Porter Cable, Jones and others. $95 to $660.
- ☐ **SCREW MACHINES** National Acme, Summoks, Coes and New Britain makes. Various types. $670 to $7,923.
- ☐ **TAPPING MACHINES** Rickert-Shaffer and Kaufman makes. Vertical and horizontal. $127 to $2,877.
- ☐ **THREAD MILLERS** Only 3. Lees Bradner and Hanson Whitney. $1,308 to $3,437.

√ **Testing and Measuring Equipment**
- ☐ **COMPARATORS** Pratt & Whitney, Shepard, Sheffield. $56 to $505.
- ☐ **CUTOFF MACHINES** Circular saw and abrasive types. Porter McLeod, Felker & Buehler. $168 to $1,362.
- ☐ **DIAL TEST INDICATOR SETS** Federal and Brown & Sharpe. $16 to $24.
- ☐ **GAUGES** Various types from $4 up to $922 for electronimic snap gauges. (Only 2 of these.)
- ☐ **HARDNESS TESTERS** Drisell and Rockwell testers. Barber Coleman portables. $31 to $235.
- ☐ **MAGNAFLUX UNITS** Various types and capacities. $775 to $1,700.

MANY OTHER ITEMS
You'll find many other items in this inventory. Some special purpose, others with wide use possibilities. Mostly one of a kind. All priced to move.

DO THIS AND SAVE MONEY

Check the items you're interested in. Then clip this ad and take it to your nearest WAA Customer Service Center. Salesmen there will show you the detailed listings (CVL-217, CVL-218 and CVO-901) which give specific information on every item in the sale.

The salesman can put a 3-day "hold" order against the specific machines you may want, giving you time to come in the warehouse and inspect the property.

Listings by mail. You are invited to send for free copies of listings. Address Customer Service Center (WAA Warehouse No. 12), W. 7th St. and Quigley Ave., Cleveland 13, Ohio.

All sales are subject to [illegible] and conditions of sale of War Assets Administration, which may be obtained at your nearest Customer Service Center.

CUSTOMER SERVICE CENTERS IN THIS REGION
CLEVELAND.....
AKRON.....
WARREN, OHIO.....
YOUNGSTOWN.....

NEWSPAPER ARCHIVE®

LIMA G.O.P. CHARGES BOSSISM IN ELECTION

By The Associated Press

LIMA, O., July 30—Republican party leaders in Washington were charged with "bossism" by the Allen county G.O.P. central committee chairman today for asserted attempts to induce a special election to select a successor to Rep. Robert F. Jones.

Jones is scheduled to be sworn in as a member of the federal communications commission, Sept. 3.

Chairman G. Dewey Petter said Washington leaders were determined to induce Gov. Thomas J. Herbert to call a special election but he felt "confident that the electorate was opposed to one."

"The Washington G.O.P. chiefs also are marshalling their forces to clear the field for William M McCulloch of Piqua to be the only G.O.P. candidate if and when such an election is held," he declared.

"At the same time, the national leaders," he said, "are ignoring the wishes of the other potential candidates and party leaders of the six counties in the fourth district."

Petter declared the public wanted the post left vacant until the next general election. He prefaced his statement by saying that he was making it "more as a private citizen than as G.O.P. chairman."

Allen, Auglaize, Darke, Mercer, Miami and Shelby counties are in the Fourth congressional district.

At Columbus, Herbert said he had not decided whether he would call a special election.

* * *

OFFICIAL RESIGNATION OF JONES RECEIVED

By International News Service

COLUMBUS, July 30—The formal resignation of Congressman Robert F. Jones of Lima, Republican representing the Fourth congressional district, was in the hands of Governor Herbert today. Jones, appointed by President Truman to a $7,500-a-year post on the federal communications commission, made his resignation effective midnight Sept. 2. He will take oath of office in his new job the following day.

THE NATION TODAY

Truman Plan To Dismiss Reds From U. S. Jobs Put in Action

By JAMES MARLOW
Associated Press Writer

WASHINGTON, July 30—President Truman's plan to rid the government of workers considered disloyal—finally is being set up.

It's aimed mainly at Communists and fellow-travelers, those who follow the Communists party line although not Communists themselves.

James Marlow

Government officials, in deciding who's disloyal, will have a grave responsibility: not to injure innocent people.

Mr. Truman proposed the plan last March and asked congress for about $24,000,000 to make it work.

It was ignored by the Republican-controlled congress for months. And one of the top Republicans, Speaker of the House Joseph Martin, said:

The Republicans had promised to do just this kind of job themselves and were going to keep the promise.

House Passes Bill

So in mid-July the house passed a bill of its own, very much like Mr. Truman's plan, to fire disloyal workers. The senate ignored this.

But in last week's finishing-up rush, both houses finally voted $11,000,000 to carry out Mr. Truman's plan until next June 30, at least.

Before explaining how the plan will work, here is a question:

The government permits the American Communist party—which has perhaps 100,000 members—to exist in this country.

That's because, under the constitution, people have the right of free speech and opinion. Why, then, can't Communists work for the government?

The government's position is: working for the government is a privilege, not a right. So the government can decide who works for it.

Details of Plan

The plan will work like this:

The attorney general draws up a list of organizations he considers communistic or in sympathy with Communists, or fascistic.

(He's already done this and has a list of more than 70 such organizations. But he hasn't made them public and probably won't.)

This list will be a guiding star in deciding who should be considered disloyal. Membership in those organizations will tag a man for firing.

Each government agency will set up its own loyalty board. It will consider the cases of workers suspected of disloyalty.

If this board thinks a man should be fired for disloyalty, he can appeal to a still higher board, set up in the civil service commission.

That's the court of final appeal.

Can Bring Witnesses

Accused employes can bring witnesses and their own lawyers along at each step of the hearings.

In making a check, each agency can call on any government investigative agency, like the FBI or military intelligence, for information.

Mr. Truman said those investigative agencies can keep secret the names of "confidential informants."

In addition, the various government agencies will check on people looking for government jobs.

In addition, the various government agencies will check on people looking for government jobs.

And all government agencies must furnish the FBI a list of their present employes, about 2,100,000, for checking with FBI files.

Since the plan couldn't be started until congress voted money for it, it is just getting under way now. It will take time to get in motion.

This doesn't mean that, in the meantime, government agencies haven't been checking on disloyalty.

Make Own Checks

In the past year, in one way or another, the government agencies have been making checks of their own.

A total of no less than 233 government workers have been fired for disloyalty or as "bad risks."

Another 29 people, looking for government jobs, have been turned down on grounds of disloyalty.

And another 18 government workers, whose loyalty was in question, have resigned.

(Of the 233 fired, 190 were fired by the army in one army area alone. The army didn't release figures for its other three areas in this country.

(But it guessed the firings in those would be about the same. If so, that would bring the total firings up to around the 800 mark.)

DUCE'S SON GOES TO WORK

By The Associated Press

NAPLES, July 30 — Romano Mussolini, youngest son of the former Duce, was ready to go to work today as an accountant to help support his widowed mother, Donna Rachele. He passed his final examinations at Naples' Gianbattista Della Porta institute yesterday.

Assassination Laid To Race Wire Service War

By The United Press

LOS ANGELES, July 30—Police concentrated today on a theory that gangster Benjamin (Bugsy) Siegel was slain in a row over race wire services.

Attorney General Fred N. Howser and Beverly Hills Police Chief C. H. Anderson said they had "information from Illinois" indicating that Siegel's assassination on June 30 was engineered from outside California.

Heartburn

RELL-ANS for Acid Indigestion 25¢

SENSATIONAL
At These Low, Low Prices
Summer Dresses
For Juniors, Misses, Women!
Clearance Groups At
$3 $5 $7 $9 $11
Every Sale Final
2d Floor
Uhler's

WATCH and WAIT
Scherff's
S. Prospect St. at City Limits

It's Here! The New General Mills Tru-Heat Iron

HERE'S THE IRON to make every ironing day shorter—to make all your ironing easier. It has new, safe, accurate Tru-Heat Control to speed ironing and protect delicate fabrics. Its new Safety Side Rest takes the "muscle" out of ironing. The new 4-Way, Full-Vue Ironing Surface is longer, larger, to cover more ironing at every stroke, yet the iron weighs only 3¾ pounds. See this new General Mills Tru-Heat Iron *now*... and let *next* ironing day prove to you how practical and usable *all* its new advantages really are!

COVERS MORE IRONING at every stroke! The longer, larger soleplate is tapered in back to reach into tricky places. Button Saver Edge is slanted all around—any part slides easily under buttons without loosening threads.

RESTS ON ITS SIDE: The iron stays put on its low Safety Side Rest with little danger of tipping or falling. Actually takes 15% less effort to roll it to rest on its side than to lift an iron to a heel rest or separate stand.

THE SURFACE THAT IRONS THE FABRIC is actually part of the Tru-Heat Control, the most accurate known type of iron heat regulator. No time-wasting drops in temperature—no dangerous overheating to harm fabrics.

Easy Terms on Your Electric Service Bill

The Ohio Public Service Co.

RUBBER BETTER!
TRUSCON PARATEX
Here is a different, longer-wearing floor paint that "stays put." Paratex is not affected by the alkali (lime) in concrete. Easy to apply properly, and you get a surface that DOES NOT SOFTEN, BECOME STICKY, OR WASH OFF. It's highly resistant to acids, soaps, gasoline, oil—dries quickly, too. Use Paratex in basements, on porches, for garages, store, office, or similar floors—wood or concrete.
Baldauf & Schlientz
INCORPORATED
150 N. Greenwood Phone 4191

Laundromat Fastest in Derby

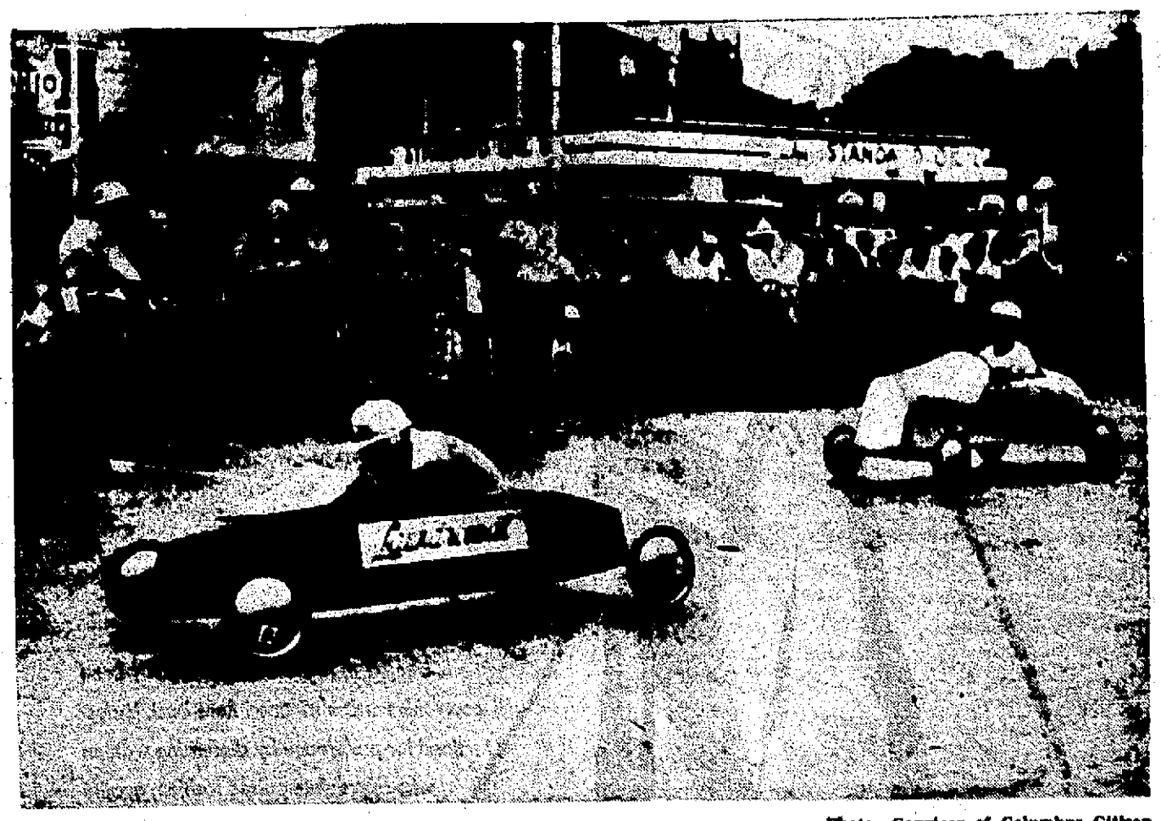

Photo—Courtesy of Columbus Citizen

The finals and City Championship was won by Lowell Schlecht, left as he sprinted to win by three lengths over David McCreight, class B winner

NEW IRONERS and ADDITIONAL DRYING EQUIPMENT, just installed, provide you with the FASTEST LAUNDRY SERVICE IN MARION!

You may now, wash, dry and iron your clothes at The Laundromat, using the newest of modern machines at a cost so low that you can't afford to do it at home.

In order to show you how easy it is to operate our new ironers we will have factory representatives on hand Friday, Aug. 1st, from 9:30 to 11:30 a. m. and from 1 to 4 p. m.

DON'T DREAD WASH DAY—COME IN and LET US PROVE IT'S FUN TO WASH

at

The Laundromat

Take a Vacation from Clutch Pushing—

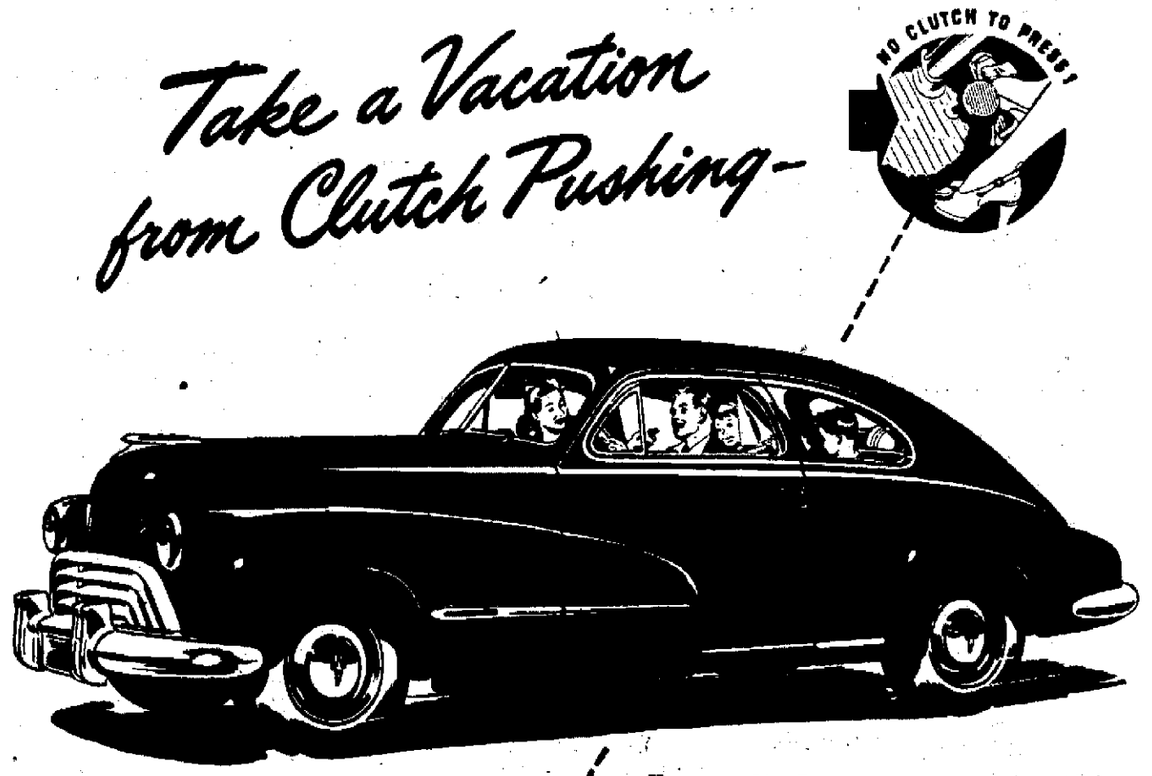

—a Holiday from Shifting Gears—

NO GEARS TO SHIFT!

GM GENERAL MOTORS HYDRA-MATIC DRIVE
"Optional at extra cost

The open road is calling . . . vacation time is here! And lucky is the family that sets out from home in an Oldsmobile with GM Hydra-Matic Drive*. For here is a car whose smooth lines and smart styling fit right into that carefree vacation spirit. A car whose gentle coil spring ride means comfort every mile. A car that lets the driver take it easy from the start and enjoy the trip as much as his passengers!

Hydra-Matic Drive gets the credit for that. This *fully proved, fully automatic* drive provides a real vacation—a *permanent* vacation—from all gear shifting and clutch pushing. In the city or on the highway, Hydra-Matic Drive keeps you always in the right gear . . . *automatically*. And Hydra-Matic Drive makes every mile of your trip *safer*, more *economical*, and infinitely more *enjoyable*.

Oldsmobile is the lowest-priced car with GM Hydra-Matic Drive*—one big reason why "It's SMART to Own an Olds!"

YOUR Oldsmobile DEALER
WHITE OLDSMOBILE COMPANY
440 W. Center St. Marion, Ohio

NEWSPAPERARCHIVE®
NEWSPAPERARCHIVE®

FREEZE OF LIQUOR LICENSES TO END

Marion County, Nearby Areas To Get More Permits.

By The Associated Press

COLUMBUS, July 30—More than 2,000 Ohio liquor licenses will be available after Sept. 15 when wartime freeze orders terminate, but Liquor Director Dale Dunlon yesterday warned there would be no great rush to issue the new permits.

"Every applicant will be rigidly and carefully screened when we start accepting them on Sept. 1," Dunlon explained. "Our enforcement division will conduct a thorough investigation of each applicant and location."

The war-freeze order terminating will make 680 restaurant and 1,052 night club licenses available in Ohio communities. Most of the licenses to become available are in townships scattered through 64 counties, accounting for nearly 1,300 of the 2,332 total.

License fee for a D-3 restaurant permit is $400; for a night club license $1,000.

The number of restaurant and night club permits for Marion county and neighboring areas are as follows:

Marion—Marion city 11 night clubs; townships, six restaurant and 10 night clubs.

Wyandot—Upper Sandusky, two night club; townships, five restaurant, eight night club.

Crawford—Bucyrus none; townships six restaurant, 10 night club.

Allen—Lima four night club; townships four restaurant and nine night club.

The public baths of Rome were first built for poor people who had no baths in their home, but were later patronized by the rich.

OHIOAN TRIES TO NAB CHILD DURING TRIAL

By The Associated Press

CINCINNATI, July 30—Albert Kirschner, 34, of Foster, O., faced contempt of court charges today after a police courtroom disturbance yesterday in which he seized his three-year-old daughter and attempted to escape during a hearing in connection with an alleged kidnaping of the child.

Defendant in the alleged kidnapping was Kirschner's brother, Ted, 72, also of Foster. The charges were brought by the baby's maternal grandmother, Mrs. Millie Cotton, 64, of Cincinnati, who had been caring for her during the parents' pending divorce action.

Mrs. Cotton alleged that Kirschner kidnapped the child from in front of her home.

While Judge William D. Alexander was hearing statements from opposing counsel on a motion to withdraw the charges, the elder Kirschner, a spectator in the proceedings, rushed up to Mrs. Cotton and seized the baby from her arms, shouting "She's my baby."

As he headed for an exit, the baby began crying and shouts were heard from many spectators. Court attendants stopped Kirschner before he reached the courtroom door.

The child was returned to her grandmother and Kirschner was charged with contempt of court.

Earlier, he had told police it was he, not his brother, who took the child from in front of the grandmother's home.

George William Keller Stricken Near Galion

Special to The Star

GALION, July 30—George William Keller, 77, farmer of three miles east of Galion, died in Galion City hospital at 8:10 a. m. today. He had been ill six weeks and was at the hospital 11 days. Born Sept. 29, 1869, he was a native of Springfield township, Richland county. In 1897, he married Mary Miller who died in 1899. His marriage to Ona Zoe Snodgrass was in 1900. A resident of this community 35 years, he came here from Crestline.

Surviving are his widow, children, George S. Keller of Crestline, Walter of Galion, Mrs. Florence Dillon of Mansfield and Mrs. Ruth Chambers of east of Galion, two grandchildren, and brothers and a sister, Dr. S. S. Keller of Saginaw, Mich., Dr. C. R. Keller of Mansfield, and Miss Louisa Keller of Mansfield. Funeral services will be conducted Friday at 2:30 p. m. in the Snyder funeral home here by Rev. Norman R. Somerville, pastor of First Methodist church. Burial will be in Fairview cemetery, Galion. Friends may call at the funeral home.

REPUBLICAN LEADER DIES

By The United Press

CLEVELAND, July 30 — Mrs Sallie Kenney Timmons, one of the organizers of the Republican Women of Ohio, died today at her home in suburban Cleveland Heights.

BIRTHS

Mr. and Mrs. Harold E. Gabriel of 284½ South High street are parents of a son born at City hospital last night.

• • •

A daughter was born yesterday at City hospital to Mr. and Mrs. Horace McClenathan of near Ashley.

• • •

A son was born to Mr. and Mrs. Carl Cover of near Martel by Cesarean operation at City hospital yesterday.

• • •

Mr. and Mrs. Donald Peterson of 1015 North Main street are parents of a daughter born at City hospital today.

• • •

Mr. and Mrs. Robert Quick of 243 West Pleasant street are parents of a son born today at City hospital.

• • •

A daughter was born at City hospital today to Mr. and Mrs. Cecil Levings of Cardington.

• • •

Mr. and Mrs. Harry Martin of near Marengo are parents of a daughter, Jerry Ruth, born yesteday at Mercy hospital in Mt. Vernon. Mrs. Martin is the former Miss Betty Hart, daughter of Mr. and Mrs. Robert H. Hart of 752 East Center street.

• • •

40 et 8 Boxcar Set For Trip to Convention

The Marion County Voiture 40 et 8 boxcar, which has just emerged from a complete motor overhaul and sports a new front axle, will go on a new tour Friday night when members of the local voiture start for Cincinnati where the state convention is to take place.

The convention will be held Aug. 2 through Aug. 4, but Marion delegates plan to return Sunday evening after participating in the parade.

Members are requested to assemble at the courthouse, where the boxcar will be parked as early as possible so an early start can be made. Approximately 15 are expected to attend.

GETS DEMOCRATIC POST

By The Associated Press

COLUMBUS, O., July 30 — Ralph Groves of Newark has been named general chairman of the committee to arrange for the national convention of Young Democratic Clubs of America Nov. 13-15 at Cleveland by Enoch Allen, Ohio Young Democrat club president.

Ashley Woman's Hand Injured in Wringer

Special to The Star

ASHLEY, July 30—Mrs. William Cramer suffered severe injury of her left hand at her home Monday afternoon. It was caught in the wringer of a washing machine and flattened and bruised. Skin on the back of her hand was rolled back by the rollers. Neighbors, who dressed her injury, had to saw a ring off of her finger. Because the Ashley doctor is on vacation she did not receive a physician's attention.

ASHLEY GIRLS BEATEN

Special to The Star

ASHLEY, July 30 — Ashley Girl's softball team was beaten by Galena girls, 12-2, at Sunbury last night. The Ashley team is in a league with Galena, Sunbury High, and Sunbury Alumni. Friday at 6:30 p. m. Ashley will entertaig the Delaware South Side Independents.

The city of Marseilles established a 40-day quarantine for incoming visitors for health reasons.

Neon Signs

PORCELAIN ENAMEL
ERECTION SERVICE

LAYTONS SIGNS-SERVICE
Phone 2431 P. O. Box 292
UPPER SANDUSKY, O.

AUTO LOANS

Use your car to obtain those extra dollars needed for extra expenses and emergency.

A Quick Convenient Way of Having Ready Cash at Your Command

COME IN TODAY

MARION LOAN CO.

R. W. (Bob) Williams, Mgr.
136 South State Street

"Diplomacy is letting someone else have your own way."

5¢

BOTTLED UNDER AUTHORITY OF THE COCA-COLA COMPANY BY
MARION COCA-COLA BOTTLING COMPANY
309 NORTH MAIN STREET

RIDE The NEW
SAFETY CABS
PHONE
6161 — 2121
Owned and Operated by
H. L. (Monk) McCurdy

SEARS ROEBUCK AND CO

CRAFTSMAN
"The Right Way To Say Quality Tools"

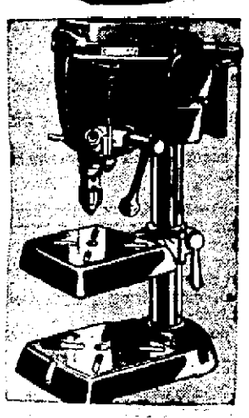

Craftsman "400" Drill Press
Bench Model
66.50
With 1/3 H. P. Motor
83.45
Brand new design and styling. "Floating Drive" spindle assembly assures accurate operation at speeds. With motor pulley, belt, ½" cap. Jacobs' New Hex Key chuck, 4 sets of precision ball bearings. For wood or metal. Tilting table.

7-Inch Bench Saw
Tilt Table . . 32.50
Features self-lubricating bronze bearings, indexing miter gauge, massive iron base, removable dado kerf; table tilts to 45 degrees.

18-in. Jig Saw
12x12-in. Table 32.50
Cuts to center of 36-in. circle. Self-oiling upper drive rod bearings. Has 12x12-in. table, handles work up to 1½-in. thick.

New Builders' Saw
Craftsman 109.95
A great new cutting, ripping tool. 10-in. rip and crosscut blade can be moved or locked. 35x24-in. steel table. Chute, pulleys, V-belts.

34-Piece Wrench Set
Craftsman 25.29
Complete set with ½ and ¼-inch drive sockets in sizes 7/32 to 1½-in. Each piece heat-treated steel. Packed in hip roof steel box.

Screw Driver Set
Craftsman 1.75
Tools that are useful in the home workshop . . . a pocket size, one 3½-in. size, 4½x3/16-in. and 6x⅛-in. size. Made of heavy forged steel.

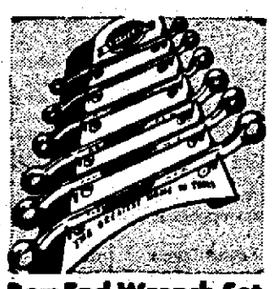

Box End Wrench Set
With Metal Rack 4.25
Craftsman professional quality wrench set. Light, but strong. Forged of rust-resisting Super-Tuff steel for longer service. 12-pt. openings.

Craftsman Bit Brace
3.69
Holds all square shank drills, ½ to ⅝-in. round shank drills. Heavy steel frame.

Dunlap Hammer
1.45
Curved claw hammer. Tempered steel head; chrome finish. Hickory handle.

"Satisfaction guaranteed or your money back"
SEARS
31 W. Center St. PHONE 1655 FREE PARKING

KLINE'S
DEPARTMENT STORE

DASHING DEBONAIR
Debcraft

Tailored to your taste! We bring you Debcraft's newest, most delightful blouse. See the unique open-and-shut convertible collar . . . the button-back cuffs . . . the perfect workmanship. It's love-at-first-sight for your suits—skirts—slacks! In fine Bur-Mil rayon crepe that washes and wears beautifully. $3.98

Famous Non-Pul Blouse now is back at Kline's. The under-arm construction of this blouse keeps it from pulling out of your skirt. Sizes 32 to 40 in long and short sleeves.

$3.98 and $5.00

SEARS ROEBUCK AND CO Farm store

STORE HOURS
Mon., Tues., Thurs., and Sat. Open
8:30 A. M. to 5:00 P. M., Wed. 8:30 A. M. to 12 Noon
Open Friday 8:30 A. M. to 8:30 P. M.

USE SEARS EASY PAYMENT PLAN ON PURCHASES OF $10 OR MORE.

Farm Master Utility House

The roof and side walls are of tough, weather and moisture resisting Masonite Prestwood, 3-16 inch in thickness. This material has no knots, blemishes or cracks, nor will it split or splinter. The entire building is made up of a number of completely fabricated sections, structurally braced, firmly nailed with all bolt holes precision bored for accurate and easy assembly. This construction assures a sturdy, rugged, permanent building. The floor is built in sections of tongue and groove flooring securely nailed to 2"x4" joists. Easily erected for being reassembled at another location.

8x12 Ft.
139.95
12x12'—174.90
Fully Insulated

Electric Coolers
6 Can Double Row Cool Milk Right 284.50
Farm Master. Dependable refrigeration will provides large ice bank. Automatic thermostat. 6 can size 324.50

Steel Cow Stall
Double Post . . . 14.50
Extra strong Farm Master stall makes work easier, barn more sanitary. Posts and stall partitions 1¼-in. high carbon steel tubing.

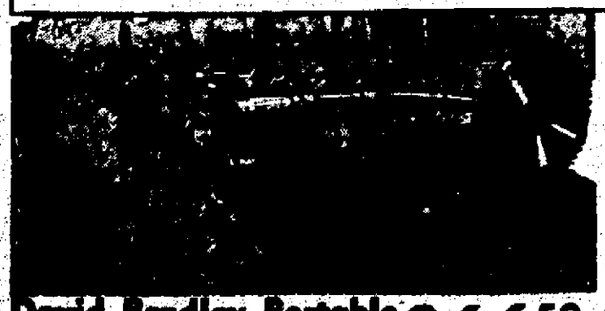

David Bradley Portable Power Saw and Auger 366.50
Briggs & Stratton gas engine, 20-in. steel blade cuts any angle. All-steel frame, wheels for 6.00-16 rubber tires.

Large Size Silo Filler
David Bradley Quality 449.00
Big load, low cost hay chopper-silo filler. One man can easily handle the whole job. Has roller-floated self-feed table. Gears run in oil bath for smooth efficiency.

"Satisfaction guaranteed or your money back"
SEARS
181 S. Main St.
Phone 1655

NEWSPAPERARCHIVE®

THE MARION STAR

Established in 1877

Published every afternoon except Sunday by Brush-Moore Newspapers, Inc., Marion Star Building, 133-143 North State Street, Marion, Ohio. Entered as second class matter May 4, 1894 at the Post Office at Marion, Ohio under the act of March 3, 1879.

MEMBER OF THE ASSOCIATED PRESS
The Associated Press is entitled exclusively to the use for republication of all the local news printed in this newspaper, as well as all AP news dispatches.

SPECIAL REPRESENTATIVE: The John W. Cullen Company, New York (20) office, 528 Fifth avenue; Chicago (7) office, 360 North Michigan avenue; Cleveland (15) office, 1510 Terminal Tower; Cincinnati (2) office, 617 Vine street.

PRIVATE TELEPHONE EXCHANGE
All Departments 2316.

MEMBER AMERICAN NEWSPAPER PUBLISHERS ASSOCIATION, MEMBER AUDIT BUREAU OF CIRCULATION, MEMBER OHIO SELECT LIST.

SUBSCRIPTION RATES
By carrier per week 25 cents. By mail to Post-office address in Marion, Crawford, Delaware, Morrow, Hardin, Wyandot and Union Counties, $5.00 per year, $2.75 six months, $1.40 three months, or 50 cents per month, payable in advance. Other rates upon request. Prompt complaint of irregular service is requested.

WEDNESDAY, JULY 30, 1947

They Had a War To Win

THE smelling expeditions into the never-never lands of inside wartime administration under Franklin D. Roosevelt will be fruitful; there can be no doubt of that.

Nevertheless, their fruitfulness must be viewed with an important reservations in mind. The personalities, deals, arrangements and so on that are certain to look odd when viewed by hindsight were part of the national emergency.

The politicians and businessmen whose records are going to be reviewed for the record had a war to win. They made some momentous mistakes. It already has been proved in court that some of them were careless with the people's money. Most of the myths and legends that made ordinary politicians and businessmen look better than they were have been proved long since to be more malarkey. The rest soon will be. These were mortal men, subject to all mortal shortcomings.

The shortcomings cannot be blamed on any political party, or any special point of view. Rather they were weaknesses to be expected under stress. For the record, it will be sufficient to demonstrate that weakness cropped out—that all surviving myths about supermen in Washington and elsewhere during World War II are groundless. They were just ordinary guys, like everybody else. The men who made the great decisions took long chances, and sometimes they lost. Sometimes they deserve to lose. The time has come now to find out why.

He Forgets Quickly

IN 1946 when President Truman ended the railroad strike by naming names and talking like a Dutch uncle to the strikers, A. F. Whitney, Brotherhood of Railroad Trainmen president, retaliated with some of the bitterest remarks publicly directed against a president in years.

"The President appealed to trainmen and engineers to repudiate their leaders," said Whitney. "His appeal, however, fell on deaf ears as the train, engine and yard men have no more regard for him than they have for the Pendergast cesspool from which he gained political recognition." That and much more in similar vein.

That's why it's surprising to find Whitney coming forward with what virtually amounts to an endorsement of Mr. Truman for 1948. Whitney got over his mad very quickly. What has brought about such a rapid reconciliation? It's true that time heals all wounds and old hurts smart less when the new day's sun rises. But Whitney made some very strong remarks to be forgotten so quickly. Upon what railroad turntable do his political convictions spin?

The Ruhr Dilemma

THE greatest single factor blocking European recovery is failure to get the Ruhr coal mines operating at capacity. The men are there and their food ration is ample. The mines were only slightly damaged by war. But they produce only a fraction of capacity because the United States, Great Britain and France can't agree on how they'll be operated.

Committed to socialization of their own industry, the British steadfastly maintain that the Ruhr must be nationalized. The United States stand is less emphatic, Gen. Clay having received instructions from Washington to encourage private enterprise but not to oppose socialization if the Germans prefer it.

The United States and Britain had some chance of settling their differences until French Foreign Minister Bidault entered the fray, opposing German operation of the mines on any basis. Expressing the traditional French opposition to an industrialized Germany, Bidault says the quickest way to assure a Communist government in France is to increase German industrial management and power in the Ruhr.

So the matter stands stalemated. Even the Ruhr coal talks, scheduled to begin this week in Washington, are delayed because the conferees can't agree on what will be discussed.

Before the war, Ruhr coal kept factories going throughout Germany, Czechoslovakia and Austria. Italy received more than 12,000,000 tons a year, in addition to a half million tons of Ruhr steel products. In return she sent Germany almost a half million tons of Ruhr steel products. In return she sent Germany almost a half billion tons of lemons, oranges, pears, apples, wheat, olive oil, rice and textiles worth 2,500,000,000 lire.

Not even a start has been toward resumption of that beneficial exchange. Instead, the United States ships coal to Italy and food to Germany. Is it any wonder the Russians are watching the stalemate with glee and German politicians view the whole sorry mess with cynical contempt?

Did You Know?

A community on the Adriatic Sea called Zadar in 1920 was given to Italy and the name was changed to Zara, but in 1946 it was awarded to Yugoslavia and the name has been changed to Titograd.

The Allies were cut off from the sources of almost 90 per cent of their rubber supply when Singapore fell in 1942.

When the United States was cut off from its rubber sources in 1942, it had on hand more than 200-million good tires on cars and trucks.

News Behind the News

By PAUL MALLON

Republicans Do Well in First Chance at Leadership.

WASHINGTON, July 30—The Republicans did rather well. Their first half-a-chance at national leadership in 15 years developed finally, of course, into what has been called "government by a two-thirds majority."

Democratic presidential opposition forced them to acquire two-thirds of congress to do anything important about the major problems such as unions and taxes. But when you add up the complete score of the first session of their 80th congress, you will find the early spring dissatisfaction with their delays proved to be unjustified and they finished with genuine accomplishments.

Their greatest overall accomplishment—and I think this is truly unprecedented in modern American government in their circumstances—was that they did not give enough ground to nullify themselves. They stood rather firm for what they believed, in the face of all the propaganda gales which blew. They did not trim their sails down to the point of nullification of their proposed course, which has been the great defect of good government, common to our times.

To put it in examples, they did just about what they said they would do before election on the union reform bill. They took a lot of time to do it, but when they were finished they were able to make their new law reach the statute books over a presidential veto. On taxes, they fell short of acquiring a two-thirds majority to do the same thing, but by only a few votes.

Their outstanding man-of-the-session in this respect was Speaker Joe Martin of Massachusetts. Quietly and without publicity, he guided the house carefully and reasonably to the charted Republican course, and in the end he woundup as the man designated by the new law of this congress to succeed the President if anything should happen. The law was strongly approved by both Republicans and Democrats alike, who have appreciation of Martin's strong sense of fairness and justice. If I were running a national magazine which looked anywhere near the genuine basis of things, Martin would be my man-of-the-year.

The Republicans were quite smart politically. They have Mr. Truman in the position of defeating tax reduction, and if that increases his popularity with taxpayers, then anything can. Particularly smart was the way they caught Mr. Truman running off with the foreign policy and European relief. I assume from the developments they suspected he would pull what might be called a Roosevelt on them, and present them with a Democratic fait accompli. Detecting this, they designated a series of committees to look into every angle of the foreign situation, relief, trade, finance and all the other angles during the congressional recess. If Mr. Truman is influenced into anything extraordinary during the absence of congress, it will be because all these committees fell asleep. It looks to me as if the Republicans are working gradually away from the old fetishes of this nation toward Europe and the world, and toward something which will be in accordance with the facts. They are not trying to revise the facts to fit a purpose.

Easy to Do

Now it is quite easy for people, especially commentators, to stand off and say what Washington, the Republicans, the Democrats, or government should do about this or that, to say, for instance: "If I had anything to do with it, I would do it this way." They do not understand what government is like particularly free democratic government. Free government does not stop the winds. It lets them blow. It allows organized pressure groups to set up wind machines and try to get gales started. During this session they all blew. But they did not blow the Republicans away from what they believed in, and most important, they could not even nullify the trend of Republican political faith, even though the Republicans had to get two-thirds of congress to move.

The details are worth another story, perhaps many of them . . . But for fear that you might lose a basic conclusion in a haystack of details, I would report first: the Republicans did rather well under the circumstances.

(Distributed by King Features Syndicate Inc., reproduction in whole or part strictly prohibited.)

Just a Minute

By JACK TARVER

Of Diapers and Destiny

"Improper diapering of babies can cause emotional disturbances which may affect an individual's entire life, and so, indirectly the course of civilization," declares the president of the National Institute of Diaper Services.

Have we at last put a finger on the seat of Russian inscrutability: Does Ivan's reluctance to embrace international cooperation stem from a childhood fear of losing his pants?

Is his unwillingness to cooperate with the U. S. and Britain traceable to an unfortunate early experience with three-cornered security?

Is it true, in short, that the hand that pins the diaper is the hand that shapes the veto? And is the cause of peace a lost one now that Joe Stalin isn't subject to change?

If the diagnosis is correct, it is as many have been saying and the Russians are indeed a case for psychiatry rather than statesmanship.

After all, you can't expect a people to put their faith in world cooperation who have never learned to trust the safety-pin.

Now and 20 Years Ago

By MARK SULLIVAN

WASHINGTON, July 30—President Truman last week sent to congress a document universally and properly regarded as important. Newspapers put big headlines over summaries they printed. It was the semi-annual report of the president on the economic state of the nation, sent to congress in accord with law and supposed to be a basis for legislation.

The economic report pictures a country enjoying "unprecedented prosperity"—the largest annual income in our history, the largest production of goods, the largest number of workers employed. All this the report sets out in detail. It is summed up in two lines which are the opening sentence of the report—thus conspicuously placed, one surmises, to assure attention:

"Americans today live in a richer and more productive economy, and are enjoying its benefits more equitably, than ever before in peacetime history."

Previous Danger Sign

Read that and take it in. Then go back 20 years. Read another statement and take in the startling near-identity to the present one. This is in the 1926 annual report of the then secretary of commerce, Herbert Hoover:

"The United States has produced and consumed more goods in 1925 in proportion to population, than ever before in its history. Our standard of living has therefore been the highest in our history, and is, of course, the highest in the world."

Mr. Hoover's statement records a condition of 1926. President Truman's economic report records a condition of today. Both conditions contain dangers.

Whether President Truman sees the specific dangers of today is not convincingly clear from the economic report. One present danger is the government practice of keeping up the prices of farm products, food. Another is wage-raises leading to spiraling higher prices of goods. Mr. Truman has done nothing to resist either of these, and seems reluctant to.

Hoover Voices Warning

The 1926 dangers differed from the present ones. They were seen clearly by Mr. Hoover. In the same commerce department report in which we recorded the current prosperity, he warned against "widespread" speculation in stocks and real estate then getting under way and against overextension of installment buying. Though as a cabinet member Mr. Hoover was inferior in rank to the federal reserve board, he carried on a persistent campaign of pressure on the board of restrain speculation by raising rates of interest and other steps. The board did not take the steps, until too late.

The sum of the dangers, both now and 20 years ago, is accompanied by one over-all danger. This is the arising of a public psychology which does not see the dangers — but becomes rapt in contemplation of the prosperity. That psychology was widespread in 1926. The habitually restrained New York Times spoke of 1926 as a miracle year, an "annus mirabilis." The austere secretary of the treasury, Andrew Mellon, in his annual report said: "The year just closed has been a fortunate one for this country."

Visitors "Impressed"

A phenomena of the time, proudly emphasized by the American press, was the visits of delegations from abroad, public officials and industrialists, to find the secret of the American economic miracle. One visitor said he was "impressed, everywhere and every day, by the evidences of an abullient prosperity and a confidence in the future."

Confidence in the future! That future was the collapse of 1929. "I have implied an analogy between the 1920's and the present. The reader may infer that the end might be the same, another collapse like the 1929 one. But the specific dangers in the 1920's differ from the specific dangers now. The outcome of the present dangers, if they are not arrested, would not be a repetition of the 1929 collapse. It would be different in kind and much worse, a catastrophic inflation.

The danger of inflation is at this moment serious. A serious degree of inflation has already taken place; it amounts, as expressed in prices, to upward of 40 per cent. Last week the administration, in the economic report, said that this inflation already in existence is not to be reversed, on the contrary it is to be accepted and preserved. As an official statement of administration policy, this is portentous.

At the same time there are under way wage-raises and price-increases which, with accompanying conditions, can hardly avoid becoming a new step in the inflation spiral, added to the 40 per cent that has already taken place.

Daily Bible Thought

We can cheat ourselves, but not God: "He that despiseth the gain of fraud, that shaketh his hands from holding bribes, * * * He shall dwell on high, His bread shall be given him."—Isa. 33-15, 16.

The human heart pumps enough blood in an hour to equal more than three times the weight of the body.

MIDSUMMER HEAT

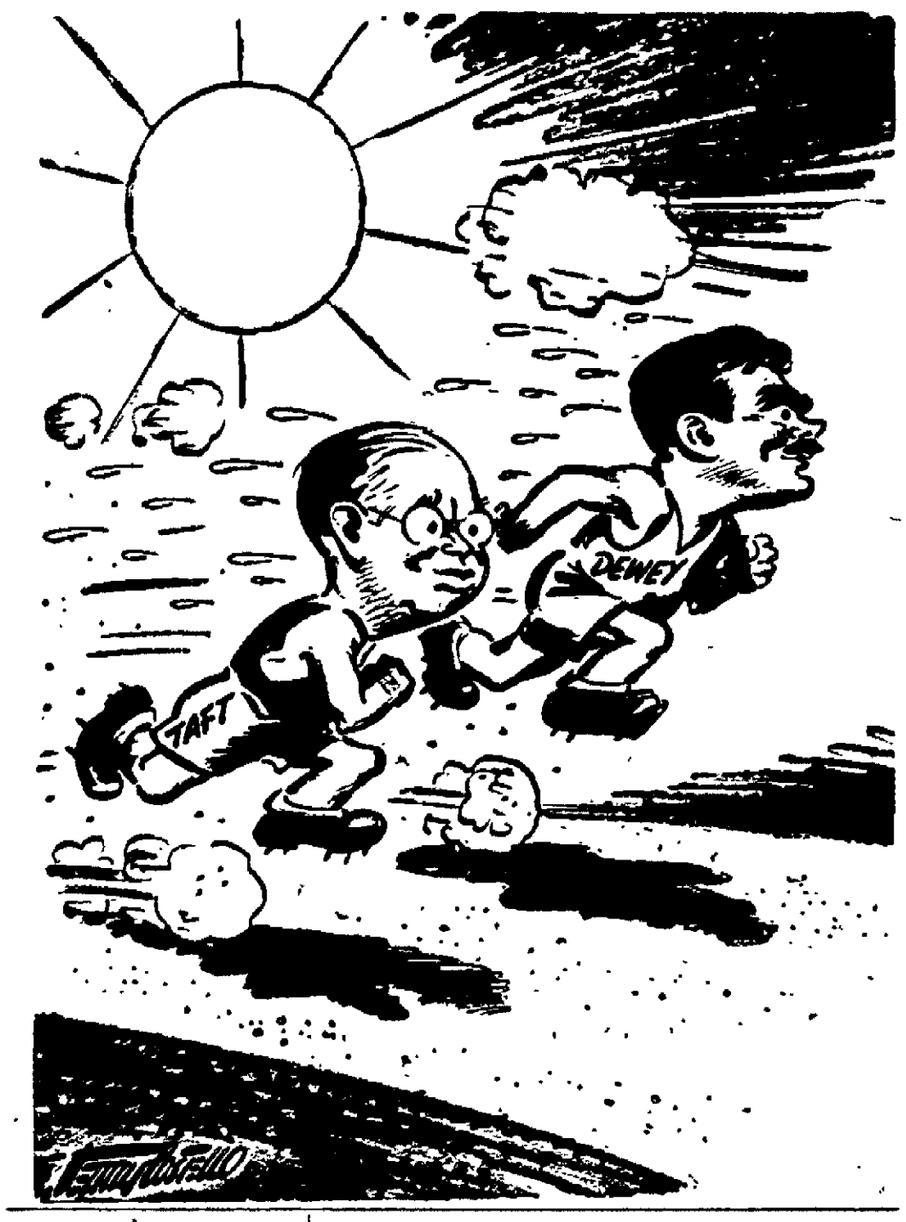

From News of Other Years

TEN YEARS AGO

It was Friday, July 30, 1937.

A group of Americans was reported safe in Peiping in the Sino-Japanese battle area, by J. Leighton Stuart, American president of Yenching university. Among the Americans he listed Ruth Stall of Alliance.

Funeral services were conducted for A. M. Hutchinson, retired Erie railroad train baggage agent, who died the preceding Tuesday in his home at 140 Sargent street.

Miss Jean Willoughby was a guest at a meeting of the Criterion club at the home of Mrs. J. E. Short of West Columbia street.

A daughter was born to Mr. and Mrs. Robert A. O'Connor of Forest street and a son to Mr. and Mrs. Orville Boblenz of LaRue.

Behind the six-hit pitching of Lefty Spence, Marion's Ohio State league club turned in a shutout victory over the Findlay Browns at Lincoln park field, 4 to 0.

The Senior-Hi league and the Royal Circle of Calvary Evangelical Sunday school held a picnic at the home of Mr. and Mrs. H. J. Klinefelter of the Firstenberger road.

Suzie, 3-year-old daughter of Rev. and Mrs. Howard L. Olewiler of East Church street, suffered a fractured right wrist in a fall at her home.

TWENTY YEARS AGO

It was Saturday, July 30, 1927.

Miss Evelyn Wilgus of Russells Point returned home with the title "Miss Ohio," won at Cedar Point in competition with 26 other beautiful girls representing different parts of the state.

Mr. and Mrs. Jacob Bollinger entertained a company of friends at a 6 o'clock dinner in their home at Pleasant Inn.

Mrs. Artie R. Vallentine was hostess at a 6 o'clock dinner at her home on Union street honoring Mrs. Harriette Bradley and daughter Patty of Frostburg, Md.

Mr. and Mrs. William A. Brandt of Philadelphia, who had recently returned from spending a year in London, England, where Mr. Brandt was engaged in telephone installation work for the Automatic Electric Co. of Philadelphia, arriving here for a month's visit with their parents, Mr. and Mrs. Edward Brandt of Bellefontaine avenue and Mr. and Mrs. George E. Spragg of East Church street.

Miss Goldie Stump of Silver street returned home from a trip to Buffalo and other points in New York state.

Congress and Its Record

By GEORGE E. SOKOLSKY

THE surprising fact about the 80th congress, which has now adjourned, is its actual accomplishment. The American system differs from the British in that political control need not be unified, that is, the president may be of one political party while the majority in either house of congress or both may be of differing parties. When that happens, congressional achievement is difficult.

In this instance, President Truman is a Democrat; the Republicans had a capable working majority in the house of reperesentatives but only an organizing majority in the senate. By an "organizing majority" is meant one which made it possible for the Republicans to select the officers of the senate and the chairmen and majorities of committees, but beyond that they were in an uncertain position. At first it appeared that the Republicans would have a working majority of three in the senate; then that seemed to disappear with Senators Morse, Aiken, Tobey, Ives, Cooper, Langer and Lodge functioning completely on their own.

Toward the end of the session, only Morse and Langer were wholly without party consciousness. Both were discounted in all calculations. Wayne Morse proved himself to be not a Republican but a new dealer, as fixed in the ways of socialistic confusion as Claude Pepper; William Langer was marked off as a maverick. Thus, Senator Taft, the leader of his party in the senate, had to carry through his party's program with so narrow a margin that on his major measure he had to coalesce with like-minded Democrats.

Certain 1948 Issue

In these circumstances, it is little short of remarkable that any legislation at all went through all stages to actual law. The most important achievement was the Taft-Hartley bill, passed over the President's veto. The measure, regulating the power of labor unions and setting up a code of industrial relations, created somewhat of a furore but not as much as was anticipated. The Taft-Hartley bill will undoubtedly be one of the principal issues in the 1948 campaign and whoever runs for president will have to stand or fall by it.

Some assume that a non-congressional candidate, such as Dewey, Stassen, Eisenhower or MacArthur, might, in the campaign, evade the political liabilities of this act, but that is a misreading of American politics. Truman will run on his veto; the Republican will have to run on his party's sponsorship of the Taft-Hartley bill and there can and will be no dodging. Any Republican candidate will have to defend Robert A. Taft's leadership or suffer defeat by admitting that Truman's leadership has been more correct. Taft will be an issue.

Probable Slogan

This also applies to the tax bills. Twice passed, twice vetoed, twice lost in the senate by a narrow margin in the effort for passage over the president's veto, these bills will be major issues in the next election. It is impossible to evade those issues. The Republicans, in coalition with Democrats, offered the people a substantial reduction. The New Dealers, led by Henry Wallace, won the President to opposition to tax reduction. The slogan in 1948 will be: $20,0000,000,000 for Europe: Not a nickel off for Americans!" It will be a potent argument. No Republican candidate can resist it.

In a word, these two measures will form the platform of both parties in 1948. Another matter that will develop out of congressional action into a campaign issue is the bi-partisan foreign policy for which Senator Vandenberg stands sponsor. The author of that policy is John Foster Dulles, Governor Dewey's adviser on foreign affairs. Up to the veto of the tax bill, that policy justified itself. It now requires revaluation in terms of foreign commitments and domestic needs. A large if not major, element in the Republican party is now opposed to the bi-partisan policy and it is doubtful if President Truman can hold the entire Democratic party in line for it. Certainly the Wallace-Pepper element oppose it already.

Foreign Issue Looms Large

Thus, for the first time since 1944, the foreign affairs of the United States become a campaign issue. This definitely imperils the Marshall plan, which, not having been adopted by congress, through appropriations, at its recent session, will come before it in stormy weather at the next session.

CROSSTOWN By Roland Coe

7-30-47

"I just dropped by to see how your temperature was. We have a little betting pool on it at the office."

One Man's Opinion

By WALTER KIERNAN

A new income tax law is proposed under which a taxpayer with a wife and two dependents can keep them . . . Under present law he can't afford to keep them.

* * *

This is a better bill than the ones Mr. Truman vetoed . . . . It not only cuts income taxes but it takes all the money back again in excise taxes.

* * *

The bill would increase the value of a dependent by $100 . . . Thus enabling many a father to smile on his children again.

The Once Over

By H. I. PHILLIPS

Famous Radio Breakfast Programs

(NO. 1. MAUD MULLER AND HUSBAND)

Announcer—And now, once again, the delightful couple Maud "Meadows" Muller and "Zeke" Doakes. They have as their guest the well-known Judge "X."

Maud—Good morning, my dear.

Judge—Good morning, darling.

Maud (embarrassed)—I'm speaking to my husband, not you.

Judge—Ah, yes. But as I so often have said, "Of all sad words of tongue or pen, the saddest are these—It might have been."...

Zeke—Boy, am I sick of that one!

* * *

Judge (ignoring him)—Maud, do you still rake much raking?

Maud—I don't get a chance, judge, with the kids to bring up, but I manage to keep in raking form, one way or another.

Judge—What do you go around the meadow in now?

Maud—Oh, I never break a hundred any more, but I love it. The mockbird in the tree, the sweet smell of meadow hay, the apple tree—

Judge—Is that bubbling spring still there?

Zeke—Tell the judge, Maud, how you go up there often and stand around "gazing off to the far-off town with its hillslope looking down."

Judge—Does Maud do that?

Zeke—Yep. She calls it a vague unrest. Always takes a tin cup with her.

Maud—Aluminum, my dear. A never-rust aluminum folding picnic cup, the ideal thing for that summer auto trip. We mustn't forget the commercials.

* * *

Judge—Do you go to the meadow in your bare feet and tattered gown any more, Maud?

Maud—Not since I got this radio spot, but I'm glad you brought it up for it gives me a chance to say that for meadon wear there's nothing like Buckbaum's Sandals, the Sandal For Comfort, in all colors, $5.50 to $22.98.

Judge—I always think of you as having graceful ankles bare and brown...

Maud—The new Duzo Silkerino stockings are so sheer they give that bare brown effect. Smart women know what I mean. Ask for them the next time you go shopping. Judge, tell the radio audience about the bees and flowers.

Judge—Bees and flowers?

Maud—Yes, don't you remember?...

You spoke of the grass and flowers and trees
Of the singing birds and humming bees

Zeke (getting in the commercial)—If you have any trouble with your birds singing, it may be because of faulty diet. Rigsey's Sure Melody Birdseed will solve this trouble.

Maud (continuing):

He talked of the haying, and wondered whether
The cloud in the west would bring fair weather.

Zeke (with a sneer)—The judge sure had a smart line of talk.

* * *

Judge (tenderly)—Maud, remember how you used to want your father to wear a broadcloth coat; your brother to sail a painted boat to dress your mother up grand and gay and get the baby a brand new toy each day.

Zeke—That's all come true, judge, since we got the radio contract.

Judge—What do you get for this program, Maud?

Maud—IT AIN'T HAY!

The fellow who called it Lake Success was a poor judge of accomplishments.

A lot of people today feel a yearning for the war days when the news was fairly peaceful.

Silver Lining

By TRUMAN TWILL

This summer's dark clouds have had a silver lining. The clouds were tough on picnics. Less food was consumed by ants. Fewer articles of clothing were sent to the cleaners with grass stains to be removed.

There was a marked reduction in poisoning from potato salad. Less than half as many fingers were fried on hot grills than are fried during an ordinary summer. Fewer teeth were broken from biting into pebbles accidentally cooked in hamburgers.

There were less casualties from impromptu baseball games engaged in by superannuated old goats stubbornly refusing to make concessions to their advanced age. Fewer stitches had to be taken in wounds inflicted by barbed wire fences.

Not so many patriots had to be chased out of places barred to picnickers by land-owners hoping to save their properties from the vandalism that goes with eating food in the great outdoors.

There was a 47 per cent reduction in automobiles being stuck in places they never should have been driven into, such as swamps, creek bottoms, bosky dells, dusky bogs, abandoned gravel pits and stone quarries.

A million pop and beer bottles were not abandoned in the great outdoors, to be stepped on in years to come by trusting children experimenting with the thrill of going barefoot.

An even greater number of keys, rings, wallets and small items of hardware and jewelry were not lost by picnickers lolling about in unaccustomed and grotesque positions.

There was a marked decline in the sale of bicarbonate of soda and other substances prepared for the relief of persons who have eaten neither wisely nor well.

Fewer cases of poison ivy were reported than at any time since the automobile made it easily possible for persons susceptible to poison ivy to find a patch of the stuff to sit in within a radius of 100 miles.

Almost no one severed an artery while attempting to pry off the lid of a jar of olives with a bent screw driver borrowed from a neighbor's automobile.

Cases of people dozing on the greensward while large energetic bugs crawled into their ears dropped to zero.

There was a wholesome reduction in forest fires, fruit-stealing, cow-shooting, goring by angry bulls, pilfering, acute sunburn, horse-thieving and fence-destroying.

What with one thing and another, picnickers have had a chance to get rested up so they can have a romp next year, if the weather improves.

Belgian Tribute to Baltimorean

By The Associated Press

BRUSSELS—An official tribute was paid by the Belgian ministry of foreign affairs to the late James Whiteley of Baltimore, consul general of Belgium, who died June 16.

In a communique announcing the death of the American, the ministry said: "During 43 years he devoted himself entirely to the cause of Belgium and of its colony."

Before being appointed Belgium's consul general in Baltimore, Mr. Whiteley had been consul general for the Free State of the Congo.

Eliot Spots "Worried Generation"

By The Associated Press

CAMBRIDGE, Mass.—Traditional Harvard difference now has changed to "tenseness and worry," says Poet T. S. Eliot, class of 1910.

Arriving from his English home for a visit to his Alma Mater, Eliot described the student body as a "worried generation."

"Nobody ever seems to stop working," he said. "It certainly was not like that in my day."

NEWSPAPERARCHIVE®
NEWSPAPERARCHIVE®

BRITISH ARMS CUT REPORTED

Attlee Said To Have Told Party Military Commitments Will Be Slashed.

By The Associated Press

LONDON, July 30—A Socialist source said Prime Minister Attlee told Labor legislators today that Britain would slash her military commitments in Germany, Italy and Greece almost immediately because of the nation's looming economic crisis.

Attlee won a virtual vote of confidence from Labor members of parliament after explaining to them the "broad lines" of his plan for meeting the crisis.

Gets Confidence Vote

A bulletin issued after the meeting said the members had expressed "complete satisfaction of the party" with the prime minister's statement and added:

"The members assured him of the united support of the parliamentary party (the Labor MP's) in all the measures which the government thought it necessary to take."

Attlee faced the legislators, many of whom had been critical of his leadership, at a strictly private caucus. Details of the explanation which he made at the caucus were not made public, but the bulletin issued after the meeting said he would explain his plan in the house of commons next week.

Extra Work Asked

Earlier a well-informed source had said that Attlee would call upon Britain's miners to work an extra hour daily to increase the production of critically needed coal—principal prop of the nation's trembling economic structure.

The source said Attlee would suggest time and a half pay for the overtime.

Later in the day Attlee was scheduled to confer with leaders of the national union of mine workers.

A highly placed government source said a change in Attlee's cabinet might be considered soon, but he ruled out the publicly mentioned possibility that the government might call a general election or invite the Conservatives to participate in another coalition regime such as saw Britain through the war.

REPUBLICANS

(Continued from Page 1)

Cincinnati home yesterday, but plans to be in Columbus in time for a 10:30 a. m. press conference tomorrow.

Among out-of-state Republicans reported planning to attend are: Bernhard W. Levander, St. Paul, Minnesota state chairman; John Tyreell, Chicago, former Illinois state chairman; Dewitt Sage, New York, and William Zeuger of Pittsburgh, personal friends of the senator.

U. S. Senator John W. Bricker and Ohio's Governor Thomas J. Herbert will be speakers at the banquet tomorrow night when both will also make a half hour broadcast over a 250 station network of Columbia Broadcasting co.

The largest Sequoi tree east of the Rockies is growing near Media, Pa.

Get The 1847 ROGERS BROS. EDUCATOR SET for your Baby

$1.75

Fashioned for baby's tiny hands. Beautiful pattern by 1847 Rogers Bros. Get one for YOUR baby at the wonderful low price.

CHARGE IT!

"THE JEWELRY STORE WITH THE GLASS DOOR"

LORDS Jewelers 14 S. MAIN STREET

YELLOW CAB TAXI 2222—5230

"Roy" Lane "Asif" Rush

Tiffin Mayor Fooled In Game but Wins Match

By The Associated Press

TIFFIN, O., July 30 — A Youngstown man fooled Mayor Allan Kernan in a game of three card monte here but the mayor won in the end, anyway.

Pleading guilty to obtaining $75 from a rural filling station operator, the man, Foster Pant, 45, Youngstown, asked:

"Want to see how it works?"

Before Kerman could protest, he laid a red and two black cards on the table, then asked: "Which is the red one?" The mayor guessed wrong.

"That's all there is to it," said Pant.

"All except this," answered the mayor, "one hundred dollar fine and costs and two weeks in county jail."

AUSTRALIA ASKS UN TO STOP JAVA WAR

By The Associated Press

CANBERRA, July 30—Prime Minister J. B. Chifley announced today that Australia had directed her representative in the United Nations security council to draw the council's attention to the Indonesian situation under article 39 of the UN charter.

Article 39 provides that the security council "shall determine the existence of any threat to the peace, breach of peace or act of aggression, and shall make recommendations or decide what measures shall be taken x x x to maintain or restore international peace and security."

Chifley expressed hope that the council would act swiftly to bring an end to hostilities between The Netherlands and the Indonesian republic.

"This is the first time in the history of the council that this article (39) has been invoked," the Australian prime minister said.

Chifley said "Australia's action has been taken after close consultation with the governments of the United Kingdom, New Zealand and India."

* * *

NEW DELHI, July 30—The interim government of India today appealed to the United Nations security council to intervene in the Dutch-Indonesian fighting and bring it to an end as a menace to the peace of the world.

At the same time the provisional government of Moslem Pakistan announced that the Indian government might "count on the fullest support and cooperation" from Pakistan in working to bring about a settlement in Indonesia.

MRS. EARL VAN METER DIES AT COLUMBUS, KAN.

Former Marion County Resident; Funeral at Caledonia.

Special to The Star

CALEDONIA, July 30—Mrs. Florence Edith Van Meter, 65, of Columbus, Kan., widow of Earl Van Meter, died of a heart attack at 10:30 a. m. Monday, at Brush, Colo. She was stricken while on a vacation trip in Colorado.

The daughter of Alexander and Lurana Seckel Hill, she was born Feb. 4, 1882 in Scott township, Marion county. Her parents also were natives of Scott township.

Mrs. Van Meter moved to Missouri in 1910 and in 1925 the family moved to Kansas. Mr. Van Meter died Feb. 20, 1937. Mrs. Van Meter was a member of the Church of Christ at Kirkpatrick.

Surviving are three brothers, Delphos J. Hill of Caledonia, Ray Hill of Clover avenue, Marion, and Lester Hill of Bucyrus.

Funeral services will be held at 2 p. m. Friday at the Timson Allen funeral home here and burial will be in the Marion cemetery. Friends may call at the funeral home after noon Thursday.

DIES IN CRESTLINE

CRESTLINE, July 30—Anthony Francis Scully, 44, of Mansfield died in Crestline Emregency hospital, Tuesday morning. Following an operation one week ago for removal of a ruptured appendix.

He was born Jan. 14, 1903, in Civo, Italy. His marriage was to Miss Lydia Cross who survives with two children. Friends may call at the home of his parents, Mr. and Mrs. Joseph Moleno of Crestline. Funeral services will be held at St. Joseph's Catholic church here at 9 a. m. Friday.

Kool-Aid Makes 10 BIG Cold Delicious DRINKS! 5c 6 FLAVORS KOOL-AID

3-WAY SERVICE

- Carry - Out
- Drive - In
- Counter

Always Open

LK

West Center at Elm

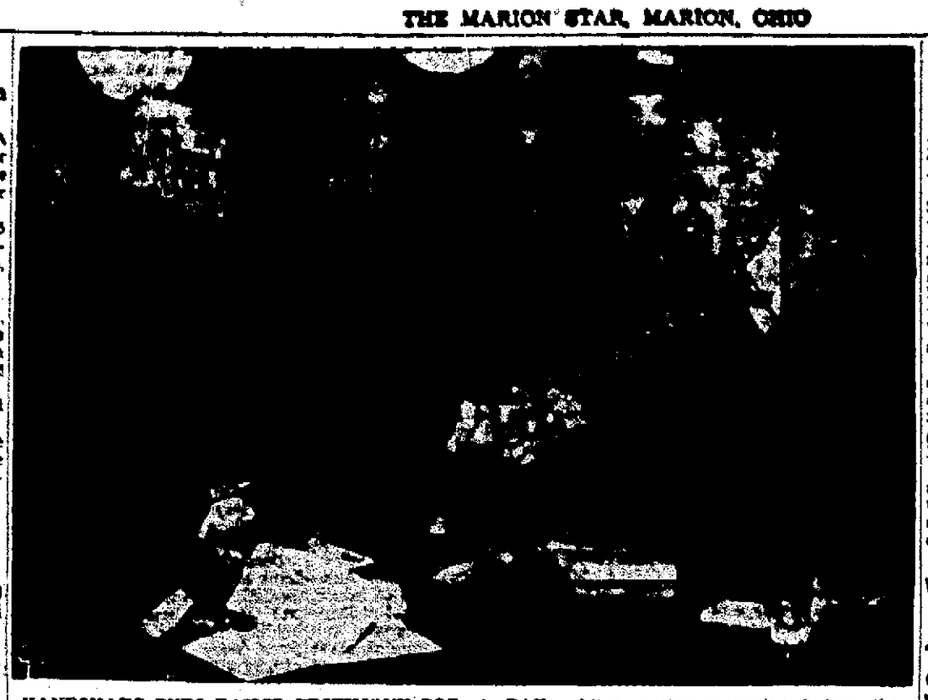

HANDSHAKE ENDS KAISER TESTIMONY FOR A DAY. After a stormy session before the senate subcommittee investigating war-time contracts including the $18,000,000 Howard Hughes' airplane, Henry J. Kaiser, the wizard shipbuilder, shakes hands with Senator Homer Ferguson of Michigan (right), chairman of the committee. Kaiser said that Fleet Admiral William D. Leahy, the late President's chief of staff, gave the green light to build the still unflown Kaiser-Hughes flying boat. (International photo)

KAISER

(Continued from Page 1)

previous experience in the aircraft field, suggested that five of the largest companies, including Martin's, combine to furnish engineers and capital for a venture he would direct, the witness said.

"Good Profit In It"

"He said there would be a good profit in it," Martin commented, adding that his company at that time was interested primarily in fulfilling contracts for the Army and Navy for other type ships and sought only a "reasonable profit."

Senator O'Conor (D-Md) asked what Kaiser proposed to contribute.

Martin said that if five companies agreed to share in the venture, Kaiser said he would furnish one-sixth of the men needed and one-sixth of the capital.

"He said he could get the order for the ships and I probably could not get the order," Martin continued. "He didn't explain how. He said such an order wasn't within my reach or that of the other airplane manufacturers, but he could get the order."

Chairman Ferguson (R-Mich) asked why Kaiser thought he alone would be successful in obtaining such a contract.

"It was obvious," Martin replied, "that he was thinking of some other method than the Army-Navy approved program."

Hints Top Appeal

Martin said Kaiser admitted the proposal was "at variance" with the approved Army-Navy program, but that he could have it okayed by appealing to top officials.

"He just said he would go to high places to get the order," Martin said. "He didn't say what the high places were and I did not ask him because it was his business and not mine.

"I told him I was not interested in undertaking to force a program beyond the program that had been approved, but that if I was directed (by government officials) to join such a combination I would do so.

"He explained he thought he could get the government to direct me to join with others to build these ships."

In reply to a question from Ferguson, Martin said it appeared that Kaiser thought he could change the entire military program approved by the army and navy.

Running Serial, Says Brewster

Shown press accounts of the Hughes statement, Brewster commented to reporters with a smile:

"They seem to be running a serial out there. After I read tomorrow's installment of this one, I will decide if I have any comments."

Brewster's remark as to a "serial" presumably will undoubtedly be the last item on Monday Hughes also banned a statement approved by Brewster.

Hughes is listed among the witnesses the senate group expects to hear before it completes present hearings on the wartime award of airplane contracts to Hughes and Kaiser.

In his statement today, Hughes called the senate inquiry an "aborative attempt to intimidate me and coerce me."

Meanwhile, Noah Deitrich, executive vice president of the Hughes Tool company, informed the senate group that John Meyer, publicity man for Hughes, will be unable to appear for testimony on Thursday.

Question About Parties

The committee wants to ask Meyer about reports he staged lavish parties for government and military officials at the time Hughes was beginning work on government contracts.

Dietrich said Meyer is in Paris and has been unable to obtain air transportation to appear as a witness this week. He said Meyer wants to be heard on Monday.

Senator Ferguson (R-Mich), presiding over current hearings as sub-committee chairman, said Jesse H. Jones, former secretary of commerce and head of wartime government loan agencies, will be asked to tell what he knows about the $18,000,000 contract Hughes holds for a 200-ton flying boat.

Kaiser and his aide, Chad F. Calhoun, testified yesterday that they went to the White House at the suggestion of Donald Nelson, then war production board chief. There they conferred with Leahy who was "very much for the idea," Calhoun said.

He added that a letter promising the contract for three flying boats was written six days later. This later was amended to call for only one flying boat.

The subcommittee turned today to Glenn L. Martin, head of the Baltimore aircraft manufacturing plant which bears his name, to recount his part in the negotiations.

Kaiser was on the stand more than four hours yesterday.

Ferguson announced that the committee plans to hear tomorrow from John Meyer, Hughes publicity man.

In previous closed door sessions, Hughes reportedly gave the subcommittee opposite accounts of [illegible]

CONVICTED WOMAN ESCAPES PRISON

By The Associated Press

SAN DIEGO, Calif., July 30—Federal judge's mercy spared Mrs. Alfred Wesley Ingalls going to prison today but the 62-year old club-woman must pay $6,000 to her former Negro maid, Dora Jones, for nearly 40 years enslavement.

Sobbing, Mrs. Ingalls listened with bowed head yesterday as Judge Jacob Weinberger suspended a three-year prison sentence.

Together with the cash retribution for Dora Jones, the court dictated other terms as the price of freedom for the defendant who was convicted of forcing her maid into slavery because of an affair nearly 40 years ago with Mrs. Ingalls' first husband, Walter Harman of Washington, D. C.

She was fined $2,500; placed under "rehabilitation" treatment of a physician-psychiatrist; and ordered to avoid any act of retaliation against witnesses in her four-week trial.

The court was advised that the $6,000 settlement was acceptable to the 58-year old Dora Jones, now living with a brother in St. Louis, Mo. Testimony disclosed the maid was paid wages of $8 a month only one year in the 40 years she served Mrs. Ingalls.

PROBE WITNESS. Dancer Pamela Drake of New York is pictured reading a newspaper account of the Senate committee investigation into the plane building activities of Howard Hughes. She is interested because she was questioned by the committee recently in connection with parties given by John Meyer, publicity man and vice president of the Hughes Aircraft Corporation. She said she never saw Hughes at any of the parties.

REPORT DUTCH SHOT DOWN MERCY PLANE

By The Associated Press

BATAVIA, JAVA, July 30—The Dutch army said today it would be a cause of "great regret" to The Netherlands government should it develop that a plane reported downed by Dutch fighters near Jogjakarta was indeed an unarmed transport carrying medical supplies from India.

Shooting down of the plane as it came in for a landing was announced yesterday by the Indonesian government radio at Jogjakarta, which said nine persons were killed in the crash.

Commenting upon the Indonesian broadcast, an official statement from Netherlands army headquarters said that two Dutch fighter pilots had reported intercepting a plane and seeing the plane crash near Jogjakarta after warning bursts from their guns.

The Dutch pilots were Australian-trained Lt. B. J. Ruesink, 27, and Sgt. Maj. W. E. Erkelens, who was trained at Jackson, Miss. They flew companion P-40s. Both denied their bullets hit the plane, saying the pilot crashed into a tree in trying to get away after they fired warning shots.

"I probably could not have seen a Red Cross on the side of the plane since it was taking crazy evasive action and going 350 miles an hour," Ruesink told newsmen, adding that he was still unconvinced the craft was a Dakota.

The Dutch said they had no advance notice that any plane bearing medical supplies was en route to Jogjakarta.

At Singapore, two American import-export traders said $500 worth of sulfa drugs, bandages and cotton donated by them was aboard an Indian-owned Dakota transport plane which the Indonesian republic reported shot down.

* * *

By The Associated Press

BATAVIA, JAVA, July 30—The Dutch, engaged since July 20 against the Indonesian republic, today reported a new amphibious operation aimed near the northern end of Sumatra, big island northwest of Java.

COURT NEWS

Marriage License Granted

Marriage license has been granted in probate court to Louis Paul Francoforte, Buffalo taxi driver and Louise Leora Dorst, Morral waitress.

REUNITE AFTER 37 YEARS

UPPER SANDUSKY, July 30—A recent family reunion at the home of Mr. and Mrs. Jess Spayth at nearby McCutchenville, was the occasion of the first meeting in 37 years of the seven Markley brothers and sisters. Members of the family had visited one another through the years but were previously unable to arrange a meeting of all seven. The sisters and brothers are Mrs. Sue Close of Edmonton, Alberta, Canada; Mrs. Laura Anderson of Kentfield, Calif.; Mrs. Cora Lea, route 4, Bucyrus; Frank Markley of Bucyrus; Russell Markley of Corning; Homer Markley of Nevada and Jasper Markley of Sycamore. Mrs. Spaythe is the daughter of Mrs. Cora Lea.

MORE PREHISTORIC BONES

By The United Press

WASHINGTON, July 30—A collection of bones of giant elephant-like creatures that lived 150,000,000 years ago has been brought here from New Mexico for examination scientists said today.

TO RUN AS CLEVELANDER

By The Associated Press

CLEVELAND, O., July 30—Eliot Ness, police director of Cleveland, Ohio, of Cleveland [illegible] announced today he [illegible]

Rev. Kelly To Conduct Ashley Park Service

Rev. T. J. Kelly, pastor of the Spiritualist Church of Life of Buffalo, N. Y., will be present at the Ashley Spiritualist camp at Wooley park, Ashley, for services Saturday night and Sunday. He will be unable to conduct services Aug. 3 and 7 as previously planned because of a change in his schedule. His service Saturday will be at 8 p. m., and on Sunday, he will give a demonstration of blindfold billet reading at 2:30 p. m., and again at 8. Sunday at 10:30 a. m. a lecture will be presented by Fred Spriggs, president of Christian Church of Progress, Spiritualist, Detroit, Mich. Spirit greeting will be by Don Clark, Ida McFarlane and Mattie Garlock. At 1 p. m. a Beech Temple message service will be held, and at 4:30 there will be an auditorium seance in charge of the Detroit church.

West Virginia Town Apparently Being Sucked Into Earth

By The Associated Press

WELCH, W. Va., July 30—Welch tottered today on the rim of the earth, and the 6,000-odd inhabitants hoped their homes were not being sucked under the soil.

Torn sidewalks, ruptured buildings and buckled pavements showed the effects of the slow earth movement which has quickened in recent months.

Mayor L. E. Rogers guessed an underground stream might be to blame. He has told the city council that by listening at a wall at the rear of the Pocahontas theater, one can hear running water.

Another theory was that, in years past, coal had been mined beneath this southern West Virginia coal center, weakening the city's foundations; but there were no charts to back up this suggestion.

Officials, pondering the fate of their city, were considering what steps should be taken. There was no indication whether geologists would be called in to study the mystery.

Nine downtown buildings have been left by wide cracks.

The brick postoffice has burst its seams with a fissure at the rear, running the height of the building.

The McDowell county national bank has fought bulky doors which, an official said, have to be re-aligned every few weeks.

The Ellwood hotel, the Appalachian Electric Power company and tracks of the Norfolk and Western railway have also felt the effects of the sub-soil movement.

Residents said their homes have been settling for years, but the sinking has grown worse recently.

Mrs. Henry Hummel Dies in Union County

RICHWOOD, July 30 — Mrs. Arbelle Hummel, 65, wife of Emery Hummel of near Claiborne, died in her home at 11:30 last night. She suffered a heart attack and was ill about a half hour. Born Jan. 8, 1882, in Henry county, she was a daughter of Nelson and Anna Draper Lockwood. In 1902, she married William Vanest who died in 1907. Her marriage to Mr. Hummel was in 1928. She was a member of the Church of Christ at Magnetic Springs. Surviving with the husband are children, Mrs. William Vermillion of near Prospect, Mrs. Jasper Ledley of Richwood, and Doyle Vanest of Prospect, and a brother, Delmer Lockwood of Hart, Mich.

Funeral services will be conducted Saturday at 2 p. m. in the Winter funeral chapel here by Rev. DeLoss Donham, pastor of the Richwood Church of Christ. Burial will be in Claiborne cemetery. Friends may call at the funeral home.

Royal Crown Shows Employe Fined $100

Fred Rogers, 21, employe of the Royal Crown Shows, was fined $100 when he appeared before acting Juvenile Court Judge Paul D. Smith yesterday on charges of contributing to the delinquency of a minor. A 90-day sentence to the Columbus workhouse was suspended. Rogers was committed to the Marion county jail in lieu of payment of the fine. He was picked up by police the night of July 24 in a truck owned by the Royal Crown shows and parked on the Drake lot on Fairground street, in company of a Marion girl age 14.

MT. VERNON, SHELBY WIN AT TOURNAMENT

Fairfield of Marion To Enter Softball Play Thursday.

Special to The Star

MT. VERNON, July 30—Auten's of Mt. Vernon and Shelby Eagles were winners in the second night of the district softball tournament here last night.

Auten's eliminated Ohio Sports Center of Mansfield, 6-5, and Shelby slammed out a 24-1 win over Bill's Service station of Upper Sandusky.

Tomorrow one of the two Marion teams, Fairfield Engineering, entered in the tournament will get its first test. They will play Terminal Cafe of Mt. Vernon at 7:30 p. m.

Games scheduled tonight are Hartman Electric of Mansfield against Cochran Motors of Mt. Vernon and Post 72 Mansfield against Upper Sandusky V.F.W.

O. P. Center	012	002	0—3	7	0
Autens	400	020	x—6	4	3

Hunt and D. Walker; Steele and Wirick.

Shelby Eagles	336	331	1—24	19	3
Bill's Service	000	010	0— 1	3	8

Fullagher, Laudle and Hipsher; R. Gilland, Shedenhelm and Schertzer.

HANGINGS

(Continued from Page 1)

251 convicts were set free and 16 persons were killed.

Warden Suspended

It was confirmed officially that G. E. G. Charlton, superintendent of Acre prison, had been suspended for refusing "for personal reasons" to attend the executions of the three Irgunists. Charlton, 25 years in Palestine government jobs, was succeeded by Andrew Clowe, who supervised the hangings. An inquiry was in progress.

The dusk-to-dawn curfew imposed about two weeks ago on the 50,000 Jews in Haifa was lifted today. A search conducted through the Herzellya Jewish quarter last night resulted in the detention of nine persons.

A British constable, wounded by underground gunfire in Haifa July 19, died during the night.

Two explosions were heard south of Citrus house, the military headquarters in the Tel Aviv area, but a search disclosed nothing unusual.

Wildcat Strike Ties Up Hudson Motor Company

By The United Press

DETROIT, July 30 — Hudson Motor Car Co. announced today that a wildcat walkout of CIO auto workers today forced a shutdown of all operations and idled 8,000 workers.

A company spokesman said that about 1,000 workers struck in the machine shop this morning and that the union, Local 154, gave no reason for the stoppage or notification of any grievance.

ITCH (Scabies) is highly contagious and will continue for life if not stopped. Its sole cause is the flesh-eater which is immune to ordinary treatment. EXSORA kills the itch-mite almost instantly. Only three days EXSORA treatment is required. At all GALLAHER DRUG STORES.

W. Center and S. Main Sts.

LOST 32 lbs. of Ugly Fat!

Once 166 lbs., Miss Reynolds lost weight weekly with AYDS Vitamin Candy Reducing Plan. Now she has a model's figure. Your experience may or may not be the same, but try this easier reducing plan. Very First Box Must Show Results or money back.

In clinical tests conducted by medical doctors more than 100 persons lost 14 to 15 pounds average in a few weeks with the AYDS Vitamin Candy Reducing Plan.

No exercise. No laxatives. No drugs. Eat plenty. You don't cut out meals, potatoes, etc., you just cut them down. Simple when you enjoy delicious AYDS Vitamin Candy before meals. Only $2.25 for 30 days' supply. Phone

Gallaher Drug Store W. Center and S. Main Sts.

Marion County Ins. Agency JOHN H. MYLE, Mgr. Representing AETNA and AFFILIATED COMPANIES LIFE ● AUTO ● FIRE ACCIDENT ● BONDS 130½ S. Main Ph. 7543-88680

WIANT'S TYPEWRITERS

Sold, rented, repaired . . . See the Brand New SMITH-CORONA silicon typewriters . . .

NOW IN STOCK!

WIANT'S 120 S. Main 3144

WHY BE FAT?

Lose Weight Each Week With Simple Home Plan

This safe, easier Home Reducing Plan requires no pills, drugs, laxatives, exercise nor massage, and it is effective, too.

This plan is so simple—it's sensational. You just take pure, delicious Ayds Vitamin Candy as directed, and you don't cut out your meals nor the things you like—just cut them down. Ayds help you do this too, and they are fortified with supplemental Vitamins, Minerals and other nutrients so essential when reducing.

In clinical tests by medical doctors, more than 100 persons lost 14 to 15 lbs. average in a few weeks using Ayds Vitamin Candy Reducing Plan.

Try the Ayds Vitamin Candy Reducing Plan yourself. You take no chances. The Ayds Plan has been used successfully by thousands of overweights during the past 8 years. A generous sized box is only $2.25. You must lose weight or *money back* on the first box. Get your Ayds today and start losing weight. Come in, phone or write.

HENNEY & COOPER

We Specialize in WHEEL ALIGNMENT AND BALANCING

Knee Action Repairs

FEAVER BROS. Rear Ohio Theater. Ph. 2083

Nationwide FURNITURE MOVERS!

Move like Mayflower—by any state or Canada. Expert drivers—modern vans. We'll plan all details of your move.

MERCHANT'S Transfer & Storage 180 E. Mill St. Phone 4282

AERO Mayflower

Make This Home Recipe To Take Off Ugly Fat

It's simple. It's amazing how quickly [illegible] you can lose pounds of ugly fat [illegible] slightly fat right in your own home. Make this recipe yourself. It takes no trouble at all and costs little. Just add the ingredients to your drinking [illegible] and mix well. Then [illegible] you feel you've had enough [illegible] Within a few days [illegible] you can see how much [illegible] you've lost. Even the first bottle [illegible] must show you results or [illegible] back. Ugly fat [illegible] from [illegible] and [illegible] and [illegible] and [illegible] bottle.

Phone 2347

QUICK RUG CLEANING SERVICE

[illegible] CLEANING CO.

[illegible] Course [illegible] 2 Years

NEWSPAPERARCHIVE®

NEWSPAPERARCHIVE®

Social Affairs

A BREAKFAST yesterday morning and a dinner last evening complimented Miss Carolyn King, whose engagement book is filled with party dates before her wedding next Saturday afternoon Mrs James C. Woods Jr. invited close friends of Miss King for breakfast at her home at 287 Lafayette street and last evening Mrs. James Ashworth of Minneapolis, Minn., her mother, Mrs J. A. Dodd and Miss Ann Mapes and her mother, Mrs Howard Mapes, entertained members of the bridal party and their mothers at dinner at the Mansfield Country club. For the breakfast Mrs Woods used summer flowers throughout the rooms and on the buffet was a miniature wedding party in a garden setting As a surprise to Miss King the guests gave her a shower. Summer flowers were on the table at the dinner last evening and the hostesses presented the honor guest a gift. Miss King is the fiancee of H. Bloss Vail of Chicago

A miscellaneous shower complimenting a bride-elect of the season, Miss Mabel Hill, was held recently at the home of Mrs Harry Rexroth of near Marion

Miss Hill will become the bride of John Gebhardt of Bucyrus Aug. 10 in an afternoon service at Good Hope Lutheran church in Bucyrus.

A note attached to a corsage told the honored guest where to find her gifts The evening was spent in contests and making a scrap book for the bride. A buffet lunch was served from a lace covered table, centered with lighted tapers and sweet peas in the bride's chosen colors, pink, blue and yellow.

Guests included the guest of honor, Mrs Wayne Hill, Mrs. C E. Gebhardt, Mrs Harold Shifley, Mrs Gene Nigh, Mrs. Floyd Burkhart, Mrs. Clyde Sloop, Mrs H T. Weirick, Misses Ruth Gibson, Carol Purvis, Irma Gunther, Pauline Weller, Martha Stineheifer, Carrie Stoltz, Mary Louise Shifley, Evelyn Johnson, Winona Fate and Martha Hill.

A surprise birthday anniversary party and handkerchief shower for Mrs Virginia Reynolds were held by the Jolly Time club Thursday evening at the home of Mrs Genevieve Smith on West Columbia street. Awards in cards went to Mrs Goldie Clewell and Mrs Ardelle Scheitler. Guessing box was won by Mrs Annabelle Scheitler. The next meeting will be in the home of Mrs. Kathryn Knutsen on Windsor street.

A party in honor of the fourteenth birthday of Kerr Conkle was given Monday by his parents, Mr and Mrs. K. W. Conkle, at their home on Fairview street School friends of the celebrant were the guests Contest awards went to Jim Condron, Ted Walters, Robert Merchant, Virginia Hough, Darlene Workman, and Carl Nye Others present included Peggy Bacon, Ethel Nye, Paul Highland, Harry Applegett, Shirley Postell, Betty Noggle, Dollie McPeek and Joe and Don Conkle Mrs John Murray and Mrs Wade Conkle assisted the hostess

Officers for the coming year will be elected Friday afternoon when Unit No. 1 of the Marion Garden club, Town and Country, meet with Mrs. W. K. Hamor of King avenue.

The board meeting will be at 12 30 p. m. with the club meeting starting an hour later. Program subject is "Fall Care of Iris and Peonies"

Assistant hostesses are Mrs Lewis Ashworth, Mrs John Bartram, Mrs Charles Isaly and Mrs John Smith Members of the finance committee will conduct the usual auction sale

Mrs J B Jones, widow of the late Rev. J B. Jones, for many years financial secretary of the Worthington Children's home, is visiting with Mr. and Mrs Marshall McKinstry and Mr. and Mrs L S Irey of Marion this week She has lived in California for the last 17 years. She has also visited her former home at Lakeside.

Aug. 10 Chosen For Wedding At Epworth Church

MR AND MRS. GEORGE J. BECHTLE of 245 East George street are announcing the engagement and approaching marriage of their daughter, Dorothy Louise Fogle, to Jonn Paul Lawrence, son of Mr. and Mrs Paul Lawrence of the Patten pike The couple have chosen Sunday, Aug 10 for their wedding which will take place in Epworth Methodist church The custom of closed church will be observed for the double ring ceremony to be read at 2.30 o'clock in the afternoon by Dr V. E Busler, pastor

The bride-elect was graduated from Harding High school in 1939 and from Grant Hospital School of Nursing at Columbus in 1942 She was employed in the office of the late Dr F. L Thomas for several years and more recently with Dr Merritt Marshall

Mr. Lawrence was graduated from Harding High school in 1939 and attended Ohio Northern university where he affiliated with Sigma Pi fraternity. In service with the armed forces four years he held the rank of captain in the paratroop infantry and was placed on an inactive status in June of last year He is now engaged in farming

Weddings

Mr and Mrs. D. E. Sutton of 180 Franconia avenue are announcing the marriage of their daughter, Mary Catherine, and Jack R. Waggle, son of Lloyd Waggle of 466 Mary street. The single ring ceremony was read Sunday at 10.30 a. m. by Rev. J. A. Smith of Marion in the bride's home in front of a decorated fireplace. White gladioli and lighted candles formed the decoration.

The bride was given in marriage by her father. She chose for her wedding a dress of grey crepe with which she wore white and blue accessories. Her corsage was of pink carnations. Mrs. Thomas Waggle was her attendant. For her costume she chose a pink dress with black accessories, and a corsage of white carnations. Thomas Waggle, brother of the bridegroom, was best man.

Following the ceremony, a dinner was served by Mrs Sutton with a two-tier wedding cake featured

Before her marriage, Mrs. Waggle was an employe of the Omar bakery. Her husband, a veteran of 36 months of service in the army, is employed at the Marion Power Shovel Co They will make their home at the Franconia avenue address

Attending the wedding besides the parents and members of the wedding party were Mr. and Mrs Earnest Brigham and son Douglas, of Dowagiac, Mich., Mrs Smith, wife of Rev Smith, Miss Marilyn Phelps, Mrs Mabel Walternus and son, Jack, Mrs. Jean Ferrin, and Mr and Mrs George Sutton and daughter, Judy, all of Marion.

Dance Arranged For Youth Over High School Age

Second in a series of summer sport dances will be held Thursday in the Club Co-ed rooms at the Y.M C A. from 9 to 12 p. m for young couples over high school age

In addition to the dancing, games and contests will be held Program includes the appearance of Dick Grimm, popular crooner while in high school a few years ago, recently discharged from the Army. His singing appearance at the dance will be the first since his discharge.

Also appearing on the planned program is Knute Hofius, a knight of the open road for the past 30 years, who will recount some of his numerous experiences in his career as a hobo

Program committee in charge of the dance, headed by Miss Eleanor Swain, includes Miss Peggy Hale, Fred Ruhl, Paul Porter, Harry Zink and Richard Foster. Bob Miller and Sanford Lane are in charge of publicity. Heading the reception committee is George Roest, assisted by Misses Jacqueline Williams, Vivian Bruno, Ann Probst, Ann Hewitson, Margaret MacDonald, Douglas Duer, Bob Miller, Dan McGinnis and Jack Lawson.

In addition to plans for the dance series designed to provide recreation for persons of over high school age, plans are also under way for a picnic in August.

Prospective Golf Ball Businessmen Hit Snag

By The United Press

CHICAGO, July 30—Police had a solution today for the case of the missing golf balls at a Chicago course.

Theodore Kittleson, 34, and Marshall Bogairt, 33, were grabbing the balls off the fairways near the 10th hole and disappearing into the woods before the golfers appeared over the hill.

A policeman detailed to investigate said he found the pair with golf balls stuffed in their shirts, pants and shoes.

They said they had planned to go into the golf ball business

The venture cost each $25 in court.

SUPERINTENDENT HIRED

BUCYRUS, July 30—Lester G Taylor has been employed as superintendent of Chatfield school to replace Raymond Penn, recently resigned to accept the superintendency at Green Springs. Taylor, a graduate of Heidelberg in 1941, has been serving as band director and science and mathematics teacher at Sulphur Springs. There is still one superintendency to be filled to replace Russell Heft, who resigned at Leesville.

Miss Tower Weds John McTaggart In Trinity Church

A GOWN of Lovely Lady white organdy over white satin was worn by Miss Bertha Elizabeth Tower, daughter of Mr. and Mrs. A. J. Tower of 199 South Seffner avenue, when she became the bride of John Barney McTaggart, Saturday afternoon in Trinity Baptist church. Satin piping accented the gown fashioned with a fitted, scalloped bodice, sweetheart neckline, long sleeves extending to points over the hands and a full gathered skirt ending in a short train. Her fingertip veil of bridal illusion fell from a tiara of point lace made from her maternal grandmother's wedding dress. Her arm bouquet of white gladioli was tied with a white satin bow and streamers.

Miss Clara M. Dykhinzen of Annville, Ky was the maid of honor, Miss Margaret McTaggart of Dayton, sister of the bridegroom and Miss Donna Marie Somerlot, niece of the bride, were bridesmaids and Miss Nancy Lou Tower, also a niece of the bride, was the flower girl

Serving as best man for the bridegroom, who is the son of Mr and Mrs. James McTaggart of Dayton, was his brother-in-law, Richard Greenwood, and ushers were Robert Fowler and Paul G. Baker of Dayton.

The attendants' gowns of pique were fashioned alike. The fitted basques had round necklines and the skirts were draped. At the back of each gown was a large bow at the waistline The maid of honor and flower girl wore peach piqua gowns and the bridesmaids were in aqua. Miss Dykhinzen's flowers were an arm bouquet of peach Picardy gladioli tied with peach satin ribbon, and she wore a halo of peach cornflowers in her hair. Halos of blue cornflowers were worn by the bridesmaids and their colonial bouquets held peach glamellia and blue cornflowers showered with aqua and peach streamers. The flower girl's bouquet was of roses and cornflowers showered with peach and aqua streamers.

A half-hour program of music preceded the 4.30 o'clock ceremony read by Rev. J B. Holloway, pastor, and Rev. I. N. DePuy, pastor of Linden Avenue Baptist church at Dayton. Mrs. Cecil Davis, organist, played "My Heart at Thy Sweet Voice," Saint Saens, "Sweetest Story Ever Told," Stults and "I Love You Truly," Bond. Rev. Robert S Adams, assistant pastor and minister of music at the Linden Avenue Baptist church in Dayton, sang "Twenty-Third Psalm," Malotte, "If I Could Tell You," Firestone and "Ich Liebe Dich," Grieg, and Miss Donna Marie Somerlot, pianist, played "Clair de Lune," Debussy "Liebesfreud," Kreisler. The traditional wedding marches were used and during the ceremony "Have Thine Own Way" was played. At the close of the ceremony Rev. Adams sang "The Lord's Prayer," Malotte.

Decorations in the church were ferns and a large basket of white gladioli. Greenery entwined the two seven-branch candelabra holding lighted candles Family pews were marked with ferns caught with white satin bows.

The reception was held in the church parlors decorated with white hydrangeas. The bride's mother was costumed in a Bermuda sea crepe and her corsage was a deep camelia flowered begonia The bridegroom's mother wore a yellow print crepe costume with a corsage of yellow gladioli. The table, laid with a lace cloth was centered with a tiered wedding cake decorated with a miniature bride and bridegroom. The bride's table held a centerpiece of white gladioli. Tapers held in three-branch candelabra completed the decorations Assisting were Mrs. Louise Somerlot, Mrs Jean Greenwood, Mrs Marie Somerlot.

When the couple left on a wedding trip the bride wore a dress in a dusty rose shade, black accessories and a corsage of cream colored gladiellas

The bride's gifts to her attendants were gold compacts and to her flower girl she gave a rhinestone barrette. The bridegroom presented his best man and the ushers with ties.

The bride was graduated from Harding High school in 1936 and Schauffler College of Religious Education and Social Work at Cleveland in 1942 She taught a year at Friendly House in Mansfield, later enlisting in the Navy. She served in the Navy fleet postoffice in New York and Armed Guard Center postoffice at Brooklyn, N. Y and was discharged with the rank of mailman 2c She later was dean of girls at Annville Institute, Annville, Ky., resigning her position last May

The bridegroom was graduated from the Dayton High school and was procurement engineer of electrical equipment at Wright Field, that city

Attending the wedding were guests from Detroit, Pontiac, Armada, Mich., Cleveland and Dayton.

Saturday the bride's parents were hosts at their home at a luncheon for the bridal party, families and out-of-town guests. Guests included Mrs. W P Somerhorn of Auburn, Ind and Mrs Angelina McMahon of Wheeling, W. Va.

PARENTS OF SON

UPPER SANDUSKY — A son was born Sunday in Bucyrus hospital to Mr. and Mrs. Wm Rothlisberger of Upper Sandusky

SKIRTS

Pleated or flared in plain or plaids, dark or bright wools in a galaxy of styles

$5.95 $10.95

People's

171 W. Center

Grace Hahn - Elsie Orr

Save Money on Your Hearing Aid Batteries

The use of miniature batteries is expensive. With the new Dual-Purpose SONOTONE you may use them for convenience in the All-in-One combination, or change over to the long-lasting economy batteries to save money. Investigate the new Sonotone "700."

Sonotone of Marion

George T. Jacob Consultant-Manager

205 S. High SONOTONE Phone 9782

In DEMAND...

Season Skipper

Admiral of any Season . . . fair or fanciful . . . the coat with the all wool button in or out lining. Tailored, trim and straight by master craftsmen of all-wool gabardine. Sizes 10 to 20

As shown in Beige . . . to highlight with bright colors $59.95

sutton & lightner, ltd.

WHITE ENAMELWARE

Dish Pans . . 79c-95c

Wash Basins . . . 48c

Coffee Pots . . . $1.19

Combinets $1.45

Adjustable Window Screens 59c – 79c

STRAW HATS 39c - 48c

Rockford WORK SOX pr. 29c

2-BURNER OIL STOVE $8.00

2-BURNER OVENS $6.50

Steel COASTER WAGONS $9.50

The RACKET STORE

B. J. SNOW

123 S. Main St. Phone 5225

FOLKS TALK ABOUT US!

It's wonderful, too . . . the grand things they say about out better way of dry-cleaning! Bring YOUR things here and join our large list of satisfied customers!

Alco

PHONE 2644 For Free Pick Up and Delivery Service

191 SOUTH STATE STREET

"HE RATES A PAT ON THE BACK . . . . . for my new, easy-work kitchen!"

Add to your leisure time, save steps and work with these handy kitchen cabinet units from the Farm & Home Lumber Co. They're installed to your specifications to insure your comfort and convenience. Call 2691 TODAY or drive in. Estimates FREE!

The Farm and Home Lumber Co.

Philco and Westinghouse Appliances

Phone 2691 Caledonia, O.

Store Open Wednesday and Saturday Till 9 P. M.

Jewelry GIFTS for Babies... at wee Prices

Silver Plated $1.50 up

12K gold-filled locket and chain $2.00 up

10K gold birthstone ring $2.00 up

TERMS

MAY JEWELRY COMPANY

ANOTHER "NOBIL FIRST"

SPECIAL PURCHASE Sale OF SEAMLESS NYLONS

SELECTED IRREGULARS OF $1.50 GRADE

74¢ PAIR 2 PAIRS $1.40

Sheer 400 Needle in 15-20-30 Denier

Sizes 8½ to 10½

IN THIS SEASON'S NEWEST AND MOST POPULAR SHADE!

NOBILS

YOU'LL WANT MANY, MANY PAIRS AT THESE EXCITING SAVINGS!

130 West Center Street

Now! Richer Coffee!

Roasted by the Electric Eye...

ITS FLAVOR'S ON THE BEAM

More flavor per cup More cups per pound

Boscul COFFEE

Lurye Furs Bring You--

Not Just 'Another August Fur Sale' but AN IMPORTANT-TO-YOU EVENT . . .

A 3-DAY FUR SHOWING and SALE

THURSDAY, FRIDAY and SATURDAY July 31, August 1 and 2

Furs that are new, smart and beautiful, moderately priced.

First with the NEWEST IN FURS

- New Sleeves
- Sweeping full-flow backs
- New Collars and cuffs
- New Shoulders

$88.00

- Stenciled South American Cat.
- Stenciled Antelope
- Grey Caracul Paw
- Black and Brown Kid Caracul

$119.00

- Black and Brown Kidskin
- Dyed Norwegian Blue Fox
- South American Muskrat
- Mouton

MUSKRATS from $199.00

Choice of. Natural, Silverblue, Blonde, Mutation, Mink.

Other Furs To Sell Up To $1,000

Convenient Terms Arranged—No Interest
No Carrying Charge — No Alteration Charge
No Storage Charge Until Coat Is Needed

COME IN AND COMPARE OUR PRICES

Lurye Furs

199 W. Center St.

"Marion's Exclusive Furrier"

Sale of New Cars Hits 18 in Week

...fifteen new cars and one new truck have been sold in Marion county during the week ending ... 28 according to records in the office of Calvin Oborn, clerk of courts. The week previous, 19 automobiles and four trucks were registered with 28 automobiles and ... trucks sold three ...

Annoyed Angler Downs Plane with Beer Can

By The Associated Press

OMAHA, July 29—A fisherman annoyed by a DDT-spraying plane flying low over nearby Carter lake, downed the plane—by heaving a beer can into its propellor.

Pilot Larry Anderson of Kansas City had no trouble landing the plane at the nearby Omaha municipal airport, but repair of the propellor "cost us five hours flying," H. A. Herschfield of Aerial Crop Service, said.

1937 Harding Class To Hold Ten-Year Reunion at Park

The first homecoming and reunion for graduates of Harding High school, class of 1937, is being planned by a group of students who were graduated that year.

The reunion will be held Aug. 17 at Lincoln park. Plans have been announced that in the event of inclement weather activities will continue in a shelter house on the grounds.

Committee members are attempting to locate as many of the 242 members of the class as possible. Some of the graduates have moved away, others are still stationed with the armed forces in occupied countries.

Those in charge are preparing to mail a double card to all classmates where the addresses are known. Graduates of 1937 are invited to attend the reunion even if an invitation isn't received. Lack of a card will result only when addresses are unknown. The reunion is for graduates of '37 and their families.

Chairmen of the various committees are as follows: Dale Schmidt and Harold Stafford, program; Forrest Sharrock and Jack Chivington, refreshments; Harold Denzer, Mrs. Agnes Jones and Miss Catherine Smith, mailing of cards; Mrs. Lucille Zieg, awards; Mrs. Martha Jane Quaintance, registration; Robert McCombs and Robert Romoser, publicity.

If any member of the 1937 class wishes to register or if they know the addresses of other members they are requested to phone either Mr. Denzer, 2262, or Miss Smith, 7597.

Original Gable Doctor Ends 60-Year Service

By The Associated Press

CADIZ, O., July 29—Dr. John S. Campbell, who brought screen star Clark Gable into the world back in 1901, has completed 60 years as an active country doctor.

Despite his long career and his 85 years, Dr. Campbell is still active in his profession and is president of the Third Equitable Building and Loan Co., one of the community's solid institutions. He has been a director of the company for 49 years.

A native of Ontario, Canada, and a graduate of the medical school of the University of Michigan in 1887, Dr. Campbell came to Cadiz in 1889 and seldom has left the community since.

He has delivered babies for three generations of some families.

Crestline Group Votes Donation, Seats Staff

CRESTLINE, July 29—It was voted to send $35 to the Daughters America Home for the Aged in Tiffin and to send $50 to headquarters for the Orphans fund when Good Hope council Daughters of America met Friday night. Arrangements were completed for sending the representative Mrs. F. W. Kodger to the state session in Columbus, Aug. 11, 12 and 13.

Officers for the ensuing year were installed as follows: councilor, Mrs. William Scheiber; junior past councilor, Mrs. Joseph Brockelsby; associate junior past councilor, Mrs. Ora Kershner; vice council, Mrs. Harold Harris; associate vice council, Mrs. Lola Harris; conductress, Mrs. W. A. Blaising; warden, Mrs. Elmer Hoffman; inside sentinel, Mrs. Gene Kuhn; recording secretary, Miss Ethel Levy; treasurer, Mrs. Paul Jeffrey; financial secretary, Mrs. Charles Love; assistant financial secretary, Mrs. Homer Schwert; trustee, Mrs. Elmer Hoffman; pianist, Mrs. Jay Webster and deputy, Mrs. Kodger.

In behalf of the organization, Mrs. Brockelsby was presented a past councilors pin.

ADA SCHOOLS OPEN SEPT. 8

KENTON, July 29—The Ada board of education set Monday, Sept. 8, as the date for the opening of the 1947-48 school term. Miss Alice Francis Detrick, DeGraff, has been employed to teach commercial subjects, completing the teaching staff. George Binkley was named custodian, succeeding E. M. Routson, resigned. Charles Anspach was named assistant. Williard Van Atta and G. T. Tallman were named as bus drivers with a third vacancy to be filled.

PROOF NOT SO POSITIVE

By The Associated Press

COLUMBUS, O., July 30—Because Hyland Smooth Babe was too big to get into an airplane, Huland Husky's Hanna is scheduled to arrive at Ohio State university today from the Hyland Duroc farm at Peoria, Ill., F. C. Smith, Ohio chairman of the National Duroc congress explained. The 600 pound bred gilt, Babe, has been replaced by the 225 pound open gilt, which is being sent by air to prove that prize show livestock can be shipped by plane.

NEW TEACHER AT GALION

GALION, July 29—Richard Auker, son of Mr. and Mrs. Frank Auker, was been employed by the board of education to teach senior high school social science, replacing Miss Geraldine Spink, who returns to her own community of Zanesville. Mr. Auker is a graduate of the Galion schools, and studies at Miami university were interrupted by the war, where he served as navigation instructor in the Army Air Corps. He completed his work at Miami last Friday.

In 97 A.D. there were nine different water lines supplying Rome, some of them as much as 50 miles long.

Tired Kidneys Often Bring Sleepless Nights

Doctors say your kidneys contain 15 miles of tiny tubes or filters which help to purify the blood and keep you healthier. When they get tired and don't work right in the daytime, many people have to get up nights. Frequent, scanty passages with smarting and burning sometimes shows there is something wrong with your kidneys or bladder. Don't neglect this condition and lose valuable, restful sleep.

When disorder of kidney function permits poisonous matter to remain in your blood, it may also cause nagging backache, rheumatic pains, leg pains, loss of pep and energy, dizziness, puffiness under the eyes, headaches and dizziness.

Don't wait! Ask your druggist for Doan's Pills. A stimulant diuretic, used successfully by millions for over 40 years. Doan's give happy relief and will help the 15 miles of kidney tubes flush out poisonous waste from your blood. Get Doan's Pills.

E. O. M. Clearance Sale

1—Used 2-14" Plow for F. F. Tractor $125
1—Used 1-16" Ferguson Plow .. $110
1—Used Utility Tractor $125
2—New Farm Wagons $99.50
1—New Rotary Tiller, on steel .. $299.50
1—New Converto Utility Trailer $149.50
1—Used 7 ft. M. & M. Disk $95.00
1—New High Speed Wagon with 5.00x16 New Tires $145.00
2—New Light Plants 110 vt. 3KW AC, cost $750, each $395.00
1—New Platt 21½ ft. House Trailer, H. & C. Water, Electric Brakes, completely furnished.

SAVE $$$

1—New G. I. Hammermill Floor Sample, $150 value $99.50
2—New G. I. Garden Tractors with plow, disk, cultivator and cutterbar. 3 H. P. SAVE $ $

GLENN WALRAVEN
Farm Implement Dealer
1111 N. Main St. Phone 2761

LOW COST CASH LOANS

Granted with a minimum of red tape. Repayment plans to suit your income.

See RUSSELL C. SNARE, Cashier

The Marion County Bank
Member Federal Deposit Insurance Corporation

Shingle and Roll
Asphalt Roofing
Allpurpose Roof Coatings
Outside White Paint $4.75 gal.
The Marion Lumber Co.
200 Oak St. Established 1879 Dial 2187

W. C. BOWMAN

TENT REVIVAL SERVICES
AT
MARK and PATTERSON STS.
Continuing all this week
W. C. Bowman
of
Marion, Ohio
EVANGELIST

NEW TALENT HAS BEEN ADDED!
Miss Fern Crabtree and Miss Thelma Hamilton of South Webster, Ohio will bring special music and singing throughout the week.

FOR RESULTS USE THE WANT ADS

We Get the Crowds.

Yes, indeed! Month after month we are chalking up new records. July business will be the very largest July in the entire history of the store. Naturally people like to trade where they are met with a smile and where their dollars go farthest.

Honestly, once you have tried our friendly service we believe that you, too, will return again and again. You will enjoy being served by well paid men and women who are proud of their jobs—salespeople who go to extremes in their efforts to please you.

We promise you good, reliable merchandise at prices way below what you might expect to pay—and we promise you satisfaction with our goods or your money back—and we promise to treat you with the friendliest courtesy even if you do not buy from us.

Why not drop in and see that splendid array of good Stearns & Foster Mattresses and Box Springs. Dozens of fine folks tell us that they never did enjoy the healthful comfort of sound sleep before they tried a Stearns & Foster Correct Comfort Mattress and Box Spring. Just stop in and see how little it will cost to buy sound sleep.

Then we have just opened up a great big truck load of those fine St. Charles gleaming white Porcelain Sink Bases. These are the biggest value on the market at our low price of only $179.50 for a great big 66 inch double bowl Sink complete with solid brass, chrome plated faucets and two cup strainers. You'll like them.

If you need a smaller size see our record breaking value—42 inch Keystone Sink at only $89. No matter what size you may need you'll find it right here for immediate delivery and at money saving prices, too.

Lennon's
220 W. Center

44 ways To get "Something for Nothing"

The railroads have received 44 "rules" demands from the leaders of the operating unions, representing engineers, firemen, conductors, trainmen and switchmen. They say they are seeking only changes in working conditions—NOT a wage increase.

More Money For Less Work

But what kind of rules are being asked for? Twenty-eight of them would compel railroads to pay more money for the same, or less work; 7 would require additional and unnecessary men *to do the same work;* the rest would bring about changes in operating practices at increased cost.

For Instance:

The Union leaders demand additional train and engine crews on Diesel-powered trains—one full crew for every power unit in the locomotive. A freight train hauled by a 4-unit Diesel would have to carry 4 engineers, 4 firemen, 4 conductors, and at least 8 brakemen, or a total of 20 men instead of 5.

"Made Work"—Sheer Waste

The Union leaders demand that full-length freight trains be cut to about half their length, even though such trains are most efficient for low-cost service to you. This rule would call for twice as many locomotives, would double the number of trains, and make accidents more likely.

Additional equipment, yards, and other facilities required to take care of these short trains would cost hundreds of millions. What the Union leaders really want is to make more jobs.

The Union leaders demand that eight hours shall be the day's work for passenger service [illegible] to get not less than a day's pay, even though [illegible]

present basic day for passenger conductors and trainmen be reduced from 150 to 100 miles, which would have the effect of increasing their pay 50%. Such a run often takes only two or three hours!

You Can't Afford This Waste

Demands like these are against the interests of the whole American people, who depend on railroad service for nearly everything they eat, wear and use.

These rules would cost A BILLION DOLLARS annually—a gigantic waste which neither the railroads nor the country can afford.

Railroad workers are good citizens and good employes, with pride in their calling. Their record during the war was outstanding. We do not believe they fully understand the "featherbed" rules which the Union leaders are demanding. We do not believe they understand the harmful results which these rules would have to the railroad industry, to the millions of men and women dependent on railroads for their livelihood, and to the shipping and consuming public.

The [illegible] strength of America is in [illegible]—an honest day's work for an honest day's pay.

[illegible] through [illegible] can always keep the steady upward swing [illegible]

[illegible]

[illegible]

**[

MARIETTA FACULTY BACKS UP PRESIDENT

By The Associated Press

MARIETTA, O., July 30—A petition asking the retention of Dr. William Allison Shimer, 53-year-old president of Marietta college now under fire from the board of trustees because of his marital affairs, yesterday injected the college faculty into the controversy.

Prof. T. D. Phillips of the college physics department announced the petition and said it was signed by 23 faculty members—"approximately 80 per cent of the faculty signatures currently available."

Dr. Shimer, who received notice of the trustees' displeasure while honeymooning in Canada with his red-haired bride, Miss Dorothy Blair, former dean of women at Marietta, declined to disclose what his future action would be.

He did indicate he would seek a hearing before the displeased trustees, and added:

"In view of recent developments (obviously referring to the faculty petition) it is harder than ever for me to decide what course to take."

The board of trustees asked the gray-haired educator to resign without giving a reason, but when Dr. Shimer returned from Canada and demanded to know why, the board flatly declared it was because of "your separation, divorce and remarriage."

Dr. Shimer was married July 21, more than a year after his first wife, the former Edith Richmond, won a Franklin county divorce on grounds of "gross neglect."

A college president's life, the board of trustees averred, should be an example to students.

Dr. Shimer has declared his remarriage had "nothing to do" with his difficulties with his first wife.

It is practical to plant vegetables every week in the year except duing July and August in Arizonia's Salt River valley.

BETTY GRABLE PAID $299,333

Actress Earns More Than Any Other 20th Century Employe.

By The United Press

PHILADELPHIA, July 30 — Screen Actress Betty Grable poured her charm into 20th Century-Fox film productions to the tune of $299,333 in 1946, a salary report to the securities and exchange commission revealed today.

Miss Grable's salary was top ranking among 206 actors, actresses, producers, writers, directors and other company executives, all of whom receive $20,000 or more, for a total of $11,774,163.

Only the fabulous brothers, Spyrous and Charles Skouras, who parlayed a nickelodeon into the multi-million film empire, together were paid more than Miss Grable.

The brothers earned a total of $1,238,217 in salaries and bonuses last year. Vice President in charge of Production Darryl F. Zanuck received $260,000.

Taxes Are Heavy

(All salaries and commissions reported to the SEC are gross figures before federal or state income taxes. The federal tax alone runs about 50 per cent on $100,000, scaling up to 68 per cent on a $500,000 salary.)

Spyrous Skouras, 20th Century-Fox president who attended a Greek theological seminary before he enrolled at the Jones commercial school at St. Louis was paid $255,922 last year.

But Charles, a partner in the early St. Louis nickolodeon, now president of 20th's subsidiary, National Theaters Amusement Co., Inc., earned $982,395.

Other High Salaries

Other top 1946 salary payments reported to the SEC included $104,504 to N. Peter Rathvon, president of Radio - Keith-Orpheum, New York.

RKO also paid $105,010 to its board chairman, Ned E. Depinet, and $71,260 to vice president Malcolm Kingsberg.

Annual reports from other companies listed the following salaries to top executives:

The Superheater Co., New York, F. A. Schaff, president, $105,387.

Pittsburgh Consolidated Coal Co., George H. Love, president, $75,000 plus $1,300 directors fees.

The Tappan Stove Co., Mansfield, (O)., A. P. Tappan, president, $70,922; P. R. Tappan, board chairman, $50,814.

Western Auto Supply Co., Kansas City, Mo., B. C. Gamble, board chairman and Lester Hutchings, president, each $60,000.

The Ohio Oil Co. Findlay, O., O. D. Donell, president, $55,000.

YOUR HEALTH

By HERMAN BUNDESEN, M.D.

When Baby Has Colic

A little experience tells a watchful mother when her baby is suffering from colic for she soon learns to recognize the hard, sharp cry which signifies abdominal distress. This type of crying usually occurs in the evening though, once in a while, such a baby will cry all through the day.

The baby's sleep is disturbed and during an attack its knees will be bent and its abdominal muscles contracted and rigid.

According to Dr. Arthur S. Brackett, of the Yale University School of Medicine, the colic may be due to the fact that the capacity of the baby's stomach and bowel, or bowel alone, is less than normal. Thus, the treatment of the colic consists in controlling the volume and quality of the food put into the stomach and bowel.

This can be done by increasing the number of feedings to shorter intervals, decreasing the size of the feedings and, if necessary, increasing the concentration. Thus in treating the colic, it is necessary for the doctor to determine just what feedings may be best.

Some infants will do better on four-hour feedings, others on three-hour, and not infrequently only two hours should elapse between the feedings. However, the more frequently the feedings are given, the less quantity is permitted and, if necessary, water is given between feedings.

Sometimes it is helpful to give the drug known as atropine since this tends to relax the bowel spasms.

When the feeding intervals are shortened, the baby should be kept on this schedule until the capacity of the intestine has increased to the degree that larger amounts of food may be taken at less frequent times.

In some cases, it may be found that a change to evaporated or dry milk will be helpful, especially if there is a history of allergy or oversensitivity in the family.

In the case of a breast-fed baby, Dr. Brackett believes that the colic will be relieved if the baby is put on a two-hour feeding schedule, being permitted to nurse for just five minutes at each time. This means that the baby gets ten feedings a day.

Dr. Brackett points out that the early care of colic is important in order to prevent partial starvation during the time when there is a most active development of the nervous system. It is also necessary to prevent wear and tear on the parents, as well as pain in the baby.

Not all physicians agree with Dr. Brackett's method of treating colic, but it would appear that it may have advantages in many cases.

C. & O. To Run Special Train to Carey Shrine

The Chesapeake & Ohio Railroad Co. will run a special train from Columbus to Carey Sunday, Aug. 10, for the convenience of persons wishing to attend the pilgrimage to the shrine of Our Lady of Consolation at Carey, it was announced today by Robert H. Stief, agent at the Union depot.

Leaving Columbus at 7:30 a. m. the train will stop at Delaware at 8:07 a. m. and leave Marion at 8:45 a. m. The train is scheduled to arrive at Carey at 9:30 a. m. For the return trip the train will leave Carey at 5:[illegible] arriving in Marion at 5:45 p. m.

Is Your Vacation Soon?

There's nothing like a smart wardrobe with loads of variety to make your vacation a successful, happy trip. Get your clothing ready now.

SPOTLESS Cleaners

249 W. Center St. Phone 7477

SAITER'S TIRE SERVICE

6 A. M.-9 P. M.—Park Blvd. and W. Church—Phone 2864

TIRE RECAPPING — VULCANIZING

New, Used and Recapped Tires

We Buy, Sell and Trade Tires

BATTERY CHARGING — PURE OIL, GAS OIL — GREASES

A few of the reasons why you should eat your meals at Paulson's because

We have the Finest

• Juicy Steaks • Fine Sea Foods

KITCHEN AT YOUR SERVICE FROM 1:00 P. M. to 1:00 A. M.

Paulson's Grill

• Expertly Mixed Drinks • Your Favorite Beers

RELIABLE COAL and SUPPLY

Formerly Wise's

Mark and Barnhart Sts. Phone 2526

FILL YOUR BIN NOW

W. Va. Lump and Egg and Stoker

Kentucky Lump and Egg and Stoker

Pocahontas Lump and Egg

Slab Wood, 50c cwt.

Jerry Dominy and Ed Noldig

IN BOTTLES AND AT FOUNTAINS

Pepsi-Cola Company, Long Island City, N. Y.

Franchised Bottler: Pepsi-Cola Bottling Co. of Mansfield

MARKET EARLY

for top hog profits.

Your Hogs will finish fast the WAYNE WAY

See Us Today

SPECIAL THIS WEEK ONLY

Making Room for New Stock

MIDDS, BRAN LAYING MASH SUPPLEMENT POULTRY, DAIRY AND HOG FEED, BLOCK SALT

We have a full line of feed

J. E. MORTHLAND AND SON

NEW BLOOMINGTON, OHIO

LAFFIT-OFF!

"Of course, they'll HELP, I will agree . . Give ME a good, sound POLICY!" Smiles Laffit Off, "For real protection . . Turn your steps in THIS direction!"

LOWELL DOUCE AGENCY

INSURANCE for EVERY NEED

PILES ARE NEVER "MILD"

DANGER IN NEGLECT

No one should ever think of piles (hemorrhoids) as a "mild" disorder.

Although they may seem a mild ailment, especially when not giving any pain or inconvenience, piles are in fact tumor formation without tendency to heal themselves; instead, they are likely if neglected to keep increasing in size, involving more and more of the rectal area.

Even a so-called "mild" case may be expected to undermine one's health, by inviting, predisposing to or aggravating other ailments, such as: indigestion, biliousness, stomach trouble, constipation, headaches, pain in back and down the legs, secondary anemia with its rundown tired feeling and general nervous irritability.

Removal of piles is the only permanent relief — written guarantee. My method produces little or no discomfort, does not require the use of knife or drugs, and seldom is the patient required to lose any time from work or other duties. Why not call and learn of this method? The examination is free.

Write for reference and booklet "What Your Neighbors say."

No Appointment Needed

Cost of Service Within Your Means

SARVER CLINIC

Rectal Diseases Only

DR. P. M. SARVER E. T.

ASHLEY, OHIO

17 miles south from Marion U. S. Route 42 at 229

Hours 9 A. M. to 4 P. M. Open Every Day Except Sunday.

Dr. Carroll Ritchey, Optometrist

197 W. Center. Phone 7192.

Is YOUR Record Here? If Not, WHY NOT?

We have a prescription record of over 15,000 persons in this vicinity. If any one of them breaks their glasses we can order a new lens upon receipt of a telephone call. They don't have to come to the office, or have their eyes re-examined; merely phone us and the broken lens will be duplicated from their individual record in our files.

We try to give the very best service possible.

FACTORY TO YOU

Alum-A-Lite

SELF-STORING COMBINATION WINDOWS & SCREEN

"No Change—Just Arrange"

with

FINGER-TIP CONTROL

Easier to handle than your old Windows.

Self-Storing Screens

No Rust — No Painting

No UpKeep

Easy to Clean

Controlled Ventilation

Truly the Highest Quality, Lowest Priced Aluminum Window on the Market Today.

Prompt Delivery and Installation

For Free Demonstration and Estimate . . . Call

82043

Martin's Storm Window and Service

Marion, Ohio — Phone 82043

Fine Tobacco is what counts in a cigarette

LUCKY STRIKE presents THE MAN WHO KNOWS—

THE TOBACCO AUCTIONEER!

"I was born on a tobacco farm and I've sold tobacco at auctions for over 19 years. In all that time I've seen the makers of Lucky Strike buy fine, good-tastin' tobacco . . . tobacco that's got quality, real quality."

John L Cummins

J. L. Cummins, independent tobacco auctioneer of Cynthiana, Kentucky, has been a Lucky Strike smoker for 22 years

So remember...

L.S./M.F.T.

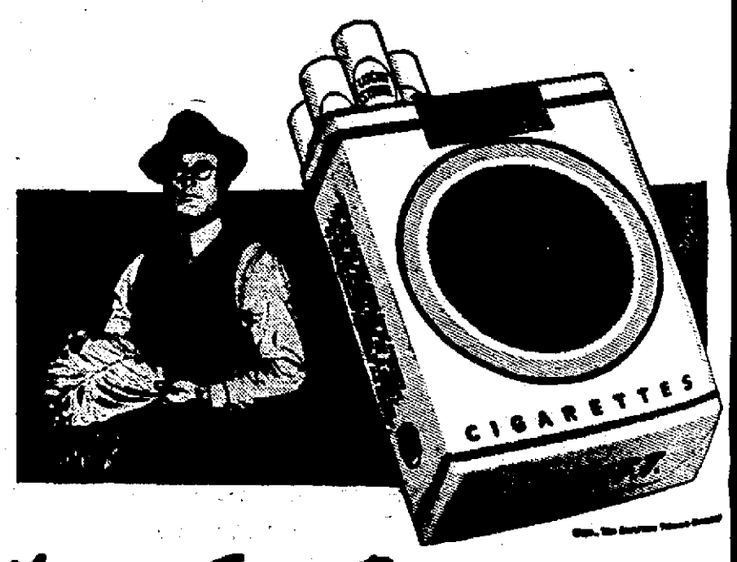

LUCKY STRIKE MEANS FINE TOBACCO

So Round, So Firm, So Fully Packed—So Free and Easy on the Draw

NEWSPAPERARCHIVE®
NEWSPAPERARCHIVE®

Around About Marion

There's Something of Interest in Every Line.

To Attend Convention
William Kelly of 552 Pearl street, district manager for the Life Insurance Co., of more than 215 men in 12 eastern states and of Columbia who will at the Hotel Statler in N. Y., Aug. 12, 13 and 14. the program will be by Dr. A. R. Mangus, rural sociology, Ohio versity, and Murray D. president of the Cooperaof the U.S.A. and genager of the Farm Bureau companies.

Card of Thanks
*We wish to extend our heartto our many relatives, and friends for their kindness and sympathy illness and death of our husband and father.
Mrs. Arthur Jurey,
Mr. and Mrs. Hobern Thompson, and Family.

G.O.P. Caucus at Alger
KENTON—The Marion township Republican caucus will be held in Alger High school building on Friday, Aug. 1 at 8 p. m., to nominate candidates for township offices consisting of trustee, clerk, justice of the peace, constable and members of the board of education, F. H. Carman, committeeman, announced yesterday.

Ice Cream Social
*To be held at Harpster on Friday evening, August 1st, is being sponsored by the Harpster-Lewis chapter of Future Farmers of America. Serving of chicken sandwiches, ice cream, pie, cake, coffee and soft drinks will start at 5:30 o'clock.—Ad.

City Hospital
Mrs. Clara Purcell of 369 West Church street was admitted to the hospital last night for observation.

Furye Fur Sale
*Thursday, Friday, Saturday, July 31, August 1 and 2. Furye Furs, 199 W. Center.—Ad.

Operation Performed
Earl Rollins of Cardington was admitted to City hospital yesterday afternoon for surgery today.

Need a Plumber?
*Riley Plumbing and Heating, 174 S. Prospect. Dial 9794.—Ad.

FACE COVERED WITH PIMPLES

Miss B. Green, Box 361, Davis, Okla., writes "For three years my face was covered with large pimples caused by a external condition. I decided to try Cuticura Soap and Ointment. After using them for three weeks I was greatly relieved; and now my skin is as smooth as a baby's." Cuticura may help you too! Try Cuticura at your druggist's today!

Samuel Parr Funeral
Funeral services for Samuel Parr of 210 Glad street were conducted yesterday afternoon in the Merle H. Hughes mortuary on Mt. Vernon avenue by Dr. Edwin A. Brown, pastor of Wesley Methodist church. Burial was in Marion cemetery. Mr. Parr died in his home Sunday.

Card of Thanks
*We wish to extend our thanks and gratitude to our friends and neighbors for the many kind expressions of sympathy during the illness and death of our husband, dad and uncle, James Blankenship. Also the Men's Bible class, Loyal Daughter's class of Emmanuel Baptist church, the Anthony Laundry and employes, Dr. C. E. Hershey, Rev. Earl Holiday for their words of comfort. To those who gave flowers and furnished cars, Dr. Bull, Marion Power Shovel, Merle Hughes and for the prayers of all.
Mrs. James Blankenship and Jimmie,
Mr. and Mrs. James Campbell,
Mr. and Mrs. Ernest B. Evans.

Apple Blossoms in July
ASHLEY—When Mrs. Hubert Osborn of west of Leonardsburg, southwest of Ashley, inspected an apple tree in their orchard Saturday, she was amazed to see several sprays of bona fide apple blossoms. They were of the usual colors, white and pink, only a little more white than usual, she thought.

So New! So Modern! So Beautiful!
*For all that is new in smart listening, Zenith presents the model 12H090 Modern Walnut Console Twelve tunes, both FM bands, Cobra Tone arm, Silent speed Record changer, 14 inch Concert Grand Speaker, Radio-organ. $375.00. Groll's—Waldo, Ohio. Open Tues., Thurs., Sat. 'til 9 p. m. Close Wednesday afternoon 'til September.—Ad.

Undergoes Operation
Randolph McClelland of 517 Delaware avenue underwent surgery today at City hospital. He was admitted yesterday.

Festival
*Wednesday, July 30th, on the Township Hall lawn at Green Camp, Ohio. Home made ice cream, cake and pies. Chicken sandwiches and coffee. Serving begins at 5:30 p. m. Will be held rain or shine. Sponsored by Mt. Olive Grange. Everybody welcome.—Ad.

Infant in Hospital
Joan Whitehead, four-month-old daughter of Mr. and Mrs. Joseph Whitehead of 261 Nile street was admitted to City hospital yesterday for medical care.

We Do Roofing and Siding
*Within a radius of 50 miles. Prompt, experienced, insured application. Free estimates—36 months to pay. Superior Roofing Co. 182 N. Main St. Dial 2979-6190.—Ad.

On Honor List
Four students from Marion, one from Galion and one from Marysville were named on the spring quarter honor list of Ohio State university's college of engineering announced recently. The group, upper classmen with "B" or better averages, includes Charles E. Breithaupt, Sanford A. Lane, Raymond J. Mayfield and James E. Roderick, all of Marion, Franklin G. Allen of Galion and Martin E. Burns of Marysville.

Fur Restyling
*Repairing, cleaning. Lurye Furs. 199 W. Center.—Ad.

Sunday School Picnic
ASHLEY—The Union Sunday school picnic was held Sunday at the school building in Kilbourne. Following the basket dinner at noon, Kingston and Berlin played a game of softball. It is being planned to make this an annual affair as heretofore.

Air Force Day
*You are invited to help celebrate your Army Air Force's 40th anniversary Aug. 1. Dance 9 to 12 p. m. American Legion G.I. Hall, rear Midwa, restaurant. No admission charge.—Ad.

Enters Hospital
Mrs. William Hough of near Richwood was admitted to City hospital yesterday for observation.

Secretarial Service
*Mimeograph, dictation, typing. June Wise, 127 S. State. Dial 8110.—Ad.

Mrs. Parmenter Rites
MARYSVILLE—Funeral services will be held Thursday afternoon for Mrs. Emily Parmenter, 86, of near Raymond, who died Tuesday morning. Widow of the late W. O. Parmenter, she is survived by a son, Harrison of Warren, Ariz., three sisters and eight grandchildren.

Coveralls for Men
*Blue and white striped coveralls, special $5.25 pair. Heavy gray covert coveralls with zipper. Tate's, 146 N. Main.—Ad.

Green Camp Class Picnic
Members of the Crusaders class of the Green Camp Evangelical and Reformed church, their families and guests met for the annual picnic of the class Sunday. The event was held at Findlay park.

Packing Service
*We are especially prepared to pack and crate large or small lots of household goods, antiques, etc., for freight or express shipment. Wright Transfer and Storage Co.—Ad.

Dies at Ada
KENTON—Scott Russell, 52, died Monday in his home at Ada, following a three-year illness from a heart condition. Funeral services were held today.

Messenger Reunion
*August 3. 49th reunion. Garfield Park. All members please attend.—Ad.

Admitted to Hospital
Mrs. Mary S. Severns of 385 Clinton street was admitted to City hospital yesterday for observation.

Fur Coats
*Advance showing of fall styles. Use our lay-away plan at Moskins.—Ad.

Nevada Pastor Honored
NEVADA—The Brotherhood of the Lutheran church held a picnic in the church parlors on Sunday evening for the families of the church complimenting Rev. and Mrs. Diehl who are leaving for Louisville, Ky., where he will do mission work.

Free Demonstration
*By factory representative Friday, August 1, of the new ironers we have installed. The Laundromat Equipped. 142 S. Prospect.—Ad.

Born at Galion
GALION—City hospital births: a son born Monday night to Mr. and Mrs. Everett Shirk of near Mt. Gilead; a daughter born Monday afternoon to Mr. and Mrs. Larwell of near Galion.

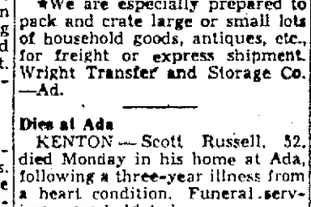

NEW...a CREAM DEODORANT *which safely*
STOPS *under-arm* **PERSPIRATION**
1. Does not rot dresses or men's shirts. Does not irritate skin.
2. No waiting to dry. Can be used right after shaving.
3. Instantly stops perspiration 1 to 3 days. Removes odors from perspiration, keeps armpits dry.
4. A pure, white, greaseless, stainless vanishing cream.
5. Arrid has been awarded the Approval Seal of The American Institute of Laundering for being harmless to fabrics.

ARRID
39¢ plus tax also 10¢ and 59¢

CURLEY VISITS SON. Given a brief release from the Federal penitentiary at Danbury, Conn., Mayor James M. Curley of Boston arrives at a Cohasset, Mass., hospital to visit his critically ill son, George. The mayor was accompanied on the trip by two guards from the prison.

Charged with Speeding
Howard James Johnson, 32, of near Mansfield was arrested by city police at 3:49 p. m. Tuesday on East Center street on a charge of speeding. He was released after posting $25 bond and is scheduled to appear at 10 a. m. Thursday.

Claridon South Democratic
*Caucus, Saturday, Aug. 2nd, 8 p. m., at township house.—Ad.

Social—St. Paul's Parish House
*Richland Pike, Thursday, July 31, starting 5 p. m. Home made ice cream, pie, cake, chicken and barbeque sandwiches, noodles, baked beans, salads, etc. St. Paul's Lutheran church.—Ad.

Injured at Galion
GALION—Mrs. Mina Geiger fractured her upper left arm in a fall Monday at her home when she attempted to keep her small grandson, Jimmy Geiger, from stepping from the porch at the rear of the home.

Reduce with Ruth
*The Exercycle way. July special $15.00 a dozen treatments. 217 W. Church. Phone 2559.—Ad.

Cars Damaged
Cars driven by Mrs. Mary V. Daum of 157 Homer street and Richard Cook of Prospect were damaged in a traffic collision yesterday at 12:50 p. m. on South Prospect street, police reported. Both cars were traveling south and attempted to slow down at the Prospect street curve, according to police, when Cook's foot slipped from the brake and his car crashed into the rear of the other car.

LaRue Democratic Caucus
*Legion hall, July 30th, 8 p. m. Eddie Ledman, committeeman.—Ad.

Office Closed Through August
*Dr. Hill, chiropodist. South Main St.—Ad.

Church Class Meets
SYCAMORE — The Alpha-Omega class of the Reformed church had their social meeting in the church basement Sunday night with a potluck supper at 8 o'clock. At the business meeting it was decided to assist the Youth Fellowship group of the church at their lawn social. It was also planned to have a picnic at Heidelberg Beach on Aug. 10.

For Pleasant Driving
*Let our experts keep your car in A-1 condition. Danner Buick Co., 299 W. Center.—Ad.

Dies in Cleveland
GALION—Funeral services will be held in Cleveland Thursday afternoon for Walter J. Secrest, husband of the former Lamona Shupp of Galion. Mr. Shupp died Monday at his home in Cleveland. Burial will be in Cleveland. Surviving besides his widow who is the daughter of C. D. Shupp of Galion and a nurse at Cleveland City hospital, is his mother, Mrs. W. J. Secrest Sr.

Jump's Hat and Travel Shop
*Featuring newest millinery and better luggage. 229 W. Center.—Ad.

Homecoming at Ashley
ASHLEY—The twentieth annual East Oxford homecoming was held Sunday at the Ashley school building. A cafeteria dinner was served in the lunch room and following a short business meeting was held. The nominating committee, composed of Mrs. Josephine Bartlett, Mrs. Florence White and Harry Martin, reported as follows: S. C. Powers, president; Maz Dart, vice president; Mrs. Eva Martin, secretary-treasurer. All were elected. Mrs. Main is chairman of the menu committee and Mrs. Pauline Gardner of the program.

L. B. Horse
*Refrigeration and electrical service phone number has been changed from 6621 to 9688.—Ad.

Sycamore Man Feted
SYCAMORE—John Hardinger Sr. who recently retired after 30 years as superintendent of the Sycamore utility plant was honored with a dinner party at the Evergreens in Upper Sandusky

Thursday night. The party was given by the members of the board of public affairs.

McBee Knit Shorts 75c
*Cole's Variety Store, 432 W. Center St. Dial 2647.—Ad.

Parents of Daughter
CAREY—A daughter was born Friday in Findlay hospital to Mr. and Mrs. William O'Flaherty of Findlay. She has been named Barbara June. Mr. O'Flaherty is a son of Mr. and Mrs. Henry O'Flaherty of Carey.

Morral Salt Rock
*Republican caucus will be held Friday, Aug. 1st, at Morral town hall.—Ad.

The Big Augenstein
*Reunion August 3. Shelter house at McKinley Park.—Ad.

55th Annual Reunion
ASHLEY—The fifty-fifth annual reunion of the Thurston family was held on the Delaware fairgrounds Sunday. Following the basket dinner at noon, a short business meeting was held in which the following officers were elected: Claude Thurston, president; Edward Thurston, vice president; Mrs. Lulu Westbrook, secretary-treasurer. Guests were present from Cleveland, Columbus, Cincinnati, Johnstown, Cardington, Ashley, Richwood and Wooster. Several brief talks were given by members.

Wednesday Service, 7:30 P. M.
*657 N. State. Speaker, Rev. M. O. Smith of Columbus, Ohio. Public invited.—Ad.

Free Cancer Clinic
*Open 9:00 every Thursday morning. Make appointment for examination by calling 2237.—Ad.

Reunions Held
ASHLEY—The sixth reunion of former pupils and teachers of the West Salem school northeast of Ashley was held Sunday at the Mt. Gilead fairgrounds. Members were present from Washington, D. C., Columbus, Marion, Delaware, Mt. Gilead, Cardington, Fulton, Marengo and Ashley. The twenty-seventh annual reunion of the Richmond-Davis families was held Sunday at the home of John Helman northeast of Ashley. Forty-one were present and it was decided to hold it next year at the Whetstone Grange hall northeast of Waldo.

Lawn Festival Planned By Grand Prairie Grange

Plans for a lawn festival to be held the evening of Aug. 12 were made at a recent meeting of Grand Prairie Grange held in the Grange hall. Mrs. John Shelton was named chairman with Mrs. Paul Lill and Mrs. Elmer Dean assisting.

Special committees named for the fair display are as follows: fresh vegetables, Mrs. Louise Pride and Mrs. Doris Bibler; fresh fruits, Mr. and Mrs. R. T. Thew; grain, Wallace Linn and Delmar Brewer; canned fruit, Mrs. D. W. Hinamon and Mrs. Delmar Kolledo; potatoes, Charles Brady, baked goods, Mrs. Fred Hinamon and Mrs. William Burley; flowers, Mrs. Ray Dobbins, Mrs. James Kerr, Mrs. Clyde Hinamon; dairy and poultry, Mrs. Walter Lyon.

At a recent meeting the grange voted to have a booth at the fair and named Paul Lill chairman assisted by Mrs. Dorthea Lyon and Mrs. Mildred Linn.

The program presented at that meeting included a tableau, "Stars and Stripes; a reading, "Our Country" by Mrs. Katherine Loudenslager; a playlet by Paul and Jack Lill; a reading by Mrs. Janice McGlone and a group of readings by Miss Joy McGlone. Contests were held and the meeting closed with songs by the group.

CAN YOU ALWAYS STOP IN TIME?
Let Us
Check Your Brakes
Our Brake Specialists test and adjust your brakes Scientifically.
Come in Now!
E. E. DRUMM NASH SALES
342 N. Main St. Phone 2013

LETTERS FROM OUR READERS

REASON FOR CHEER

Editor of The Star: While there is much concern about so much rainfall, why cannot some one say something about the blessing of the water level of the state rising.

Just a short time ago, we were worried about the low level; four own well was so slow that not a tubful of water could be gotten at single pumping; now plenty; other wells in this vicinity, same condition).

Shortage in cash crops of the farm? Sure; we will be in the red; but God will provide. He always has. He always will. "Trust in the Lord and do good. So shalt thou dwell in the land, and verily thou shalt be fed" . . . If you cannot trust, you surely can do good by being cheerful.

GEORGE L. PAKE
Marion R. R. No. 4.

Some ninety million bunches of bananas are grown in Brazil annually.

For Sale
Accordion—120 Bass
Beautiful Instrument
Cost $600. Will sell cheap
Ask for George Smolen
Phone 2391

Need Furnace Repairs?
We repair and clean all makes of furnaces. Best materials—trained workmen. All costs based on actual materials used and labor. Phone us now.

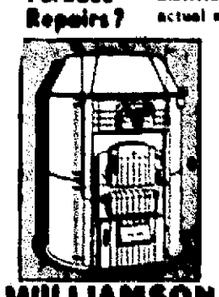

"Owns 2 Tripl-life furnaces"
"The Williamson Heater Company,
I had 2 Williamson Triplife Furnaces installed—one in my own home and one in a tenement house, and am very much pleased with them. They are very easy to operate and I burn less coal and have never had them with any furnace I ever had. I have had many compliments on the installation and appearance of the furnaces."
Signed—A. R. Anderson, Ohio
Monthly Payments To Suit
WILLIAMSON TRIPLE-LIFE FURNACE
Indoe-Williamson Furnace Co.
C. H. Indoe, Owner and Operator
139 E. Church St. Marion, Ohio
PHONE 2431

BUILT for The People
Forest Glen Memorial Park
This Community's Modern Burial Park offers these services without extra cost: Careful Maintenance of each section; Perpetual Care for all time; Dignified services in the luxurious Chapel. ATTENTION: Bronze Memorials in all designs now available. Order early. All our prices are reasonable.
Phone 82-226 Marion, Ohio

NOW YOU SAVE STILL MORE AT PENNEY'S MIDSUMMER CLEARANCE

Women's Summer
DRESSES
2.00 - 3.00 - 4.00
A large assortment of summer dresses in rayons, cottons, sheers, prints and solids—odd lots and broken sizes.

Women's Wrap-a-round
DRESSES
1.00
Don't miss this value—Small selection of cotton wrap-a-rounds in sizes 18-38-40-42-44.

Women's
SWIM SUITS
2.00 - 3.00
Drastic reductions on all women's bathing suits for immediate clearance of summer merchanise—Buy now and save.

Women's Summer
SHOES
3.00 - 4.00
Beautiful two-tones and all-white sandal and pumps reduced for immediate clearance.

REDUCED!
Repriced
COTTAGE SETS
1.50
Beautiful cottage sets drastically reduced for immediate sale — A Penney value not to be missed—

Chenille
BATH SETS
4.00
A beautifully tufted Chenille bath mat and stool cover repriced — A mid-summer clearance value—

Remnant Table on Balcony
A table of odds and ends of summer prints and drapery pieces—stacked high with many values!

REDUCED!
Junior Boys'
SLACK SUITS
1.50
A sturdy cotton poplin slack suit repriced for immediate clearance — Clean-up summer merchandise—

Boys' Dept. Bargain Table
1.00
For Any Merchandise on This Table

COTTON JIMMIES
98c
Little boys' cotton [illegible] nearly [illegible] quality — A wonderful [illegible] sale — Sizes 3 to 6 — Don't miss this penney-saving value—

SLACK SUITS
2.00
[illegible] boys' cotton poplin slack suits — Reduced for this clearance — Penney economy for you, today, for [illegible] — Buy [illegible] pairs—

Women's Play Shoes All Leather **2.00**
Summer Purses [illegible] **2.00**
Girdle-Bra Combination **2.00**
All sizes [illegible]
Penney Jewelry [illegible] **50c**
[illegible]
[illegible]
[illegible]

TIRES - TUBES - BATTERIES

We have your favorite brand—Liberal allowance on both tires and batteries.

Seat Covers and Other Acessories
Genuine Cadillac and Pontiac Parts

24 Hour Wrecker Service

The McDaniel Motor Co.
109 W. Center St. Phone 4214

It's a

day for men of families Perfect collars and cuffs . . . just enough starch for comfort.

Phone 2333

ANTHONY'S LAUNDRY

MARSEILLES ANNUAL

FALL FESTIVAL

THREE BIG NIGHTS

July 31--Aug. 1-2, 1947

STARTING EACH EVENING AT 6 O'Clock

PLENTY OF AMUSEMENTS

Fun for both young and old

Chuck Wagon Pals and Hill Top Gang
Radio Troupes from Marion Each Night

Street Dancing – Clowns – Public Sale – Whistles – Horns

PLENTY TO EAT

Hamburger – Chicken – Wiener Sandwiches – Watermelon
Ice Cream - Pop

PLENTY OF MUSIC

Amateur Hour - In Singles or Groups - No Age Limit
BE SURE AND COME AND BRING YOUR FRIENDS
Bring Grandma, Grandpa and the Baby

Sponsored by
American Legion, Marseilles Post, No. 658
Marseilles Business Association
Marseilles Sportsman Club

Don't Forget the Date July 31 - August 1 - 2

New Cooking Convenience

For RURAL and SUBURBAN HOMES with

HOTTER-CLEANER

BOTTLED GAS

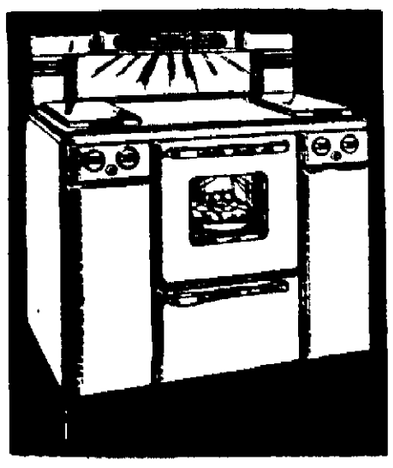

It's Economical, Too!

Even if you own your own wood BOTTLED GAS is CHEAPER than cutting it!

It Can Be Used Anywhere!

Almost All Standard Makes of

RANGES

We sell, install and service the range of your choice. Your present gas range may be adaptable to bottled gas, in which case we make the change

EASY TERMS

A small down payment and balance monthly will put bottled gas in your home.

JOIN THE 3,000,000 BOTTLED GAS USERS — INCLUDING THE THOUSANDS WE HAVE SO SATISFACTORILY SERVICED FOR MANY YEARS

● OUR BOTTLED GAS COSTS LESS because:

We TRANSPORT	We BOTTLE	We DELIVER
Our Own Gas	Our Own Gas	the Gas to You

YOU PAY FOR BOTTLED GAS — ONLY AS YOU USE IT AND . . . YOU PAY LESS

For full details of this wonderful modern convenience VISIT, TELEPHONE OR WRITE TO

CRAWBAUGH

Marion's Old Reliable Hardware Store
113 N. Main St. Marion, Ohio Phone 2388

Boyle on Every Grade B Sucker List in U. S.

By HAL BOYLE
Associated Press Writer

WASHINGTON — My idea of the strenuous life is opening the morning mail

Men who let their secretaries open their mail for them get sagging muscles and listless eyes They are passing up the only form of exercise people over 35 years of age should indulge in.

To me each day's mail is always fresh and new, as exciting as a child's well-filled stocking on Christmas morning

Hal Boyle

This is because I very rarely get depressing financial news in my letters. Some years ago I took care to see that all the family charge accounts were issued in my wife's name, so all the bills come to her now I am spared the distressing picture until I come home from the office

Thus my mail consists chiefly of thrilling offers and rosy business opportunities, chances to make great profits with "only a slight initial investment."

On All Sucker Lists

I must be on every class "B" sucker list in the country This surprises me as I don't often buy anything except cigars, drugstore sandwiches and an occasional bus transfer

But some one must have spread the word around that I am a junior Croesus Right now a man is trying to sell me some squabs so I can start raising pigeons in my bathtub as a profitable home hobby. Two other fellows are trying to get me to buy a cemetery lot, and any number of strangers want me to contribute to projects like starting an orphan home for armadilloes or raising a statue to Benedict Arnold

There is also a postal salesman who thinks I should buy a retirement annuity. He starts off his letters with this menacing remark: "Do you know only one man in five lives to be 65?" I make paper wads out of these letters and shoot them at sparrows

My favorite correspondent is a lady in Massachusetts whom I have never met She writes about once a month She begins "Dear Stinker"—and goes on from there She says that I may have forgotten my pledge to marry her when I sailed for Cuba to fight in the Spanish-American war, but that she is still waiting I wrote her that I wasn't even born until 1911, and she answered "You will have to think up a better excuse than that."

Squelches Ohioan

More puzzling to me is a correspondent in Ohio who sent a penny postcard with the word "act" scrawled on it. A week later came another postcard bearing the word "promptly." So I sent him back a postcard with the word "mission" on it, and a second postcard a week later that said only "accomplished." There has been no reply.

I can remember getting only two free things in the mail. Once a friend sent me a coconut, leaving me to draw my own conclusions as to why. Another time somebody mailed me a new ballpoint pen, but the clip fell off.

The only financial investment by mail I am currently considering is an offer from an inventor. He said he will turn over to me his secret of a revolutionary form of atomic power if I will deposit $15,000 in the bank to his account and buy him a new convertible automobile.

"And the car," he wrote, "must be cream colored."

Actor Larry Parks Sues To Nullify His Contract

By The Associated Press

LOS ANGELES, July 30—Film Actor Larry Parks alleges he signed under "duress" a contract with Columbia Pictures Corp., boosting his salary But the studio contends he did so freely and voluntarily.

They sued each other in two courts yesterday. Parks, who portrayed Al Jolson in the movie on Jolson's life, alleged that before he got that role he was informed that if he didn't sign a new contract he would be given only inferior roles in the future

He contended that a seven-year contract he signed Sept. 28, 1945, at $750 to $1,500 a week, actually was not a new one but a continuation of a previous one, expiring Nov. 1, 1946, at $100 to $600 a week He asked superior court to nullify the whole deal

Columbia asked the federal court to declare its rights and duties under the contract, contending the second agreement was valid and signed by Parks "freely and voluntarily"

Clevelander Killed In Mountain Mishap

By The Associated Press

VANCOUVER, B. C., July 30—Four young U S mountain climbers, camped high on the icy slopes of 13,260-foot Mount Waddington, prepared today to bring out the body of a companion killed July 22 in an avalanche believed started by a minor earthquake

The victim, Charles Shiverick of Cleveland, O., was one of a party of four who had reached the 9,500-foot level in their assault on British Columbia's highest peak, 150 miles northwest of Vancouver.

With startling suddenness, the ice and snow swept down on the group, carrying them 1,500 feet Shiverick died of punctured lungs.

"Here's To You"

And here's a cooling refreshing beverage—before, during and after meals; or, whenever you like

BOUGHER'S

RESTAURANT and COCKTAIL BAR

130 E. Center St. Open 24 Hours Daily Next to Courthouse

SAFE . . .
PROFITABLE . . .
CONVENIENT . . .

- Your savings are insured to $5,000.
- Earnings have never been less than 2%
- You may start with any amount . . add as you desire, and withdraw as you need.

MARION FEDERAL

SAVINGS & LOAN ASSOCIATION

134 East Center Street

HOME LOANS — SAVINGS BONDS — INSURED SAVINGS

Now! get $40 for your OLD RADIO!

ON THE PURCHASE OF A BEAUTIFUL NEW 1947

~~CROSLEY~~ 87CQ

Automatic Radio-Phono with FM

Your table or console radio may be old and tired — it may squeal and howl—but we'll give you $40.00 for it on the purchase of a new Crosley 87CQ Radio-Phono with F-M!

Regular retail price $239.95
Less your old radio $40.00
YOUR LOW-LOW PRICE ONLY $199.95

All these advanced features are YOURS in the CROSLEY 87CQ

THEY'RE YOUR ASSURANCE OF SMOOTH PERFORMANCE AND GLORIOUS TONE!

- Genuine Crosley Distortion-free FM with Automatic Crystal Frequency Stabilization.
- Built-in Dipole FM Antenna.
- Built-in Signal Web Antenna for Standard Broadcast.
- Exclusive Floating Jewel* Tone System – says "goodbye" to needle scratch, hiss and chatter.
- Fast, Jam-proof Automatic Record Changer – handles records with "kid glove" care.
- Automatic Bass Compensation and Continuous Tone Control.
- International and Overseas Shortwave Band.
- 7 Powerful Tubes plus Rectifier.
- Handsome Walnut Veneer Cabinet.

Don't delay... Come in today

Our supply of the new 1947 Crosley 87CQ Radio-Phono is limited, so it's first come, first served. Better hurry in right away and get your new Crosley 87CQ while the supply lasts . . . only $199.95 and your old radio!

ON DISPLAY IN THE FOLLOWING STORES:

WARRICK'S
128 E. Fairground St.
Phone 2093

VANCE
Appliance and Sporting Goods
149 E. Center St.
Phone 2996

CAMPBELL'S
FARM SUPPLY
198 S. Prospect St.
Phone 2186

NEWSPAPERARCHIVE®
NEWSPAPERARCHIVE®

SEWERS HIT BY RISING COSTS

ds Rejected When Costs Exceed Estimates of City Engineer.

Due to the rising cost of both ... materials, the Marion ... gram, for which a bond ... was voted in the fall election ... is suffering setbacks ... that of the school ... program, E. O. Uncapher, ... service director said.

... a meeting of the board of ... last week three bids ... sewer projects were re... because the lowest figure ... was $13,170.40 over the ... of T. S. Cathers, city en... Mr. Cathers estimated ... at $11,270.

... the projects, construc... the sewer on Bennett ... and Fies avenue is included ... city program. The other, ... the sewers on Nye and ... sewers is a separate project ... paid for by property owners. ... bids rejected were as follows: ... Construction Co. of Co... $14,440.40; G. K. Kohbar... of Marion $84,334; and Con... Construction Co. of ... town, $78,225.50.

... commercial now is in the pro... of constructing the Clinton ... sewer, another included in ... wide program.

... Cathers was instructed to ... another estimate for the cost ... the intercepter sewers on Ben... street and Fies avenue and ... it separately from the ... and Glad streets project.

... intercepter sewers are ... essary, Mr. Uncapher ex... ed, because they are needed ... carry the sanitary sewage from ... Columbia street storm sewer ... to the sewage treatment ...

... new Bennett street and ... avenue sewers would have ... automatic control which would ... the two lines when rain ... bring the flow up to a cer... level at the Columbia street connection, and the water would automatically then carry direct to the Little Scioto river, instead of being taken to the treatment plant.

In a previous meeting of the board it was announced that the contract for materials and labor for both oiling and surface treating for Marion streets had been awarded to S. G. and W. Construction Co. of Waldo. Total cost of the project is $13,650. The work is expected to be started soon.

The contract calls for the following: oiling, 30,000 gallons, more or less, slow curing liquid asphalt at .1275 cents per gallon; surface treating, 40,000 gallons, more or less, asphalt emulsion at .1375 per gallon; 5,000 gallons, more or less, asphalt emulsion, .1375 per gallon; 1,400 tons, more or less, crushed stone, $2.60 per ton.

Error in Report On Council's Liquor Vote

In the report on the poll of council members taken on the liquor ordinance passed by city council Monday night, it was erroneously reported in The Star that Councilman Harold Robinson cast a dissenting vote. The two negative votes were cast by Councilmen Carl Rorick, second ward, and Malcolm Severns, councilman-at-large.

Prisoner Outruns Nest Of Hornets; Also Warden

By The United Press

CENTERVILLE, Va., July 30—When a member of a Virginia reformatory road gang stepped on a hornets' nest yesterday, all the prisoners ran for cover.

But Clarence Clark, 19, of Hobart, Okla., ran farther than all the rest.

Today reformatory officials admitted they still haven't caught up with him.

CONSTRUCTION ESTIMATE

By The Associated Press

WASHINGTON, July 30—New construction this year will total $12,200,000, including about $4,200,000 in private dwellings, the commerce department estimated today.

MARIETTA PRESIDENT STILL HOLDS HIS JOB

By The Associated Press

MARIETTA, O., July 30—Dr. William Allison Shimer, embattled president of Marietta college, still held his job today, showing no signs of quitting after an hour-long conference with a displeased board of trustees last night.

The 53-year-old educator, asked by the board of trustees to resign because of his marital affairs, declined comment after the closed hearing except to remark that the situation "remained in status quo."

The trustees earlier indicated Dr. Shimer would make the announcement of his own resignation.

Dr. Shimer told the massed students the board of trustees was not unanimous in their decision to ask his resignation, despite a statement to that effect in a board declaration.

He said he knew of at least two trustees who had not agreed.

The student body got into the act yesterday, first with a mass meeting attended by about 125 students at which Dr. Shimer appeared. He said he wanted to sound student sentiment.

The students made no formal announcement of their sentiments as a group, but 50 students last night paraded before the college administration with placards.

These shadowy pickets apparently were on the side of Dr. Shimer, for their signs read: "Why Jeopardize Our Future with Gossip?" and "Trustees Have No Right to gamble with youth."

There was no demonstration otherwise and the youths could be seen only momentarily as they filed under street lights.

Attending the hearing with the board of trustees were Dr. T. D. Phillips, physics professor; Dr. R. L. Jones, a history professer, and a student, Richard Hunt of New York.

Dr. Phillips earlier had disclosed a faculty petition, signed by about 80 per cent of the faculty now available, asking retention of Dr. Shimer.

The roll of the others was not disclosed.

Dr. Shimer was married June 21 to Miss Dorothy Blair, former Marietta dean of women and head of the college public relations department.

His first wife, the former Edith Richmond, won a Franklin county (Columbus,) divorce in 1947, on grounds of "gross neglect."

This situation, said the board of trustees, led to the resignation request "because a college president's life should be an example" for the students.

TRUMAN AT WORK

By The Associated Press

WASHINGTON, July 30—President Truman worked rapidly at his desk today on legislation passed by congress in its final days before adjournment, signing many bills including important government appropriation measures.

ROGER BASTIAN TO GET SPECIAL SCOUT AWARD

Qualifies for God and Country Badge.

Announcement has been made that Roger Bastian, son of Mrs. Inez Bastian of 919 North Main street, has qualified for the God and Country award through the Boy Scouts. This is an award of the church, made by the church, on fulfillment of religious standards established by the church. It is authorized by the Boy Scouts of America to be worn on the Scout uniform over the left breast, to the left of the Eagle badge, or when the Eagle badge is not worn, centered above the flap of the left breast pocket. The award is a red cross on a white shield attached to a blue ribbon and a bronze bar pin. Bastian's award is now in the hands of his pastor, Dr. C. E. Hershey of Emmanuel Baptist church, and will be presented to him the first Sunday of September.

The standards for the God and Country award are: regular church attendance, systematic giving to the church, regular Bible reading and personal prayer, knowledge of the principal beliefs of his own church, knowledge of cooperation of Christian groups in Youth for Christ, rendering of 75 additional hours of personal service to the church, and evidence of Christian character and conduct.

Two other Scouts in the Harding area have received this award. All Scouts of the troop sponsored by Emmanuel Baptist church will be present at the presentation service and will take part, Dr. Hershey stated.

Prospect W.S.C.S. Entertained at Home

Special to The Star

PROSPECT—The W.S.C.S. of the Methodist church met with Mrs. William Knachel Wednesday.

• • •

Mrs. Margaret Toms was hostess to Revera Mission circle Wednesday evening. Devotions were led by Mrs. Ruth Click, and the program leader was Mrs. Helen Collins. Members honored Mrs. Toms, who will move from Prospect in the near future, with a handkerchief shower.

• • •

Sunday evening, Mr. and Mrs. Edwin K. Powell entertained members of the Embroidery club and their families, at their home. Mrs. Mary Wiencke of Forest Hills, Long Island, N. Y., house guest of Mrs. E. E. Wottring, was a guest.

• • •

Mrs. R. W. Herbster, Mrs. Clyde Bridgford, Mrs. Atha Dunbar and Mrs. Ozella Thomas represented the local garden clubs at the seventh regional district flower show at Ankeytown Thursday.

• • •

Ann Judson Mission circle of the Baptist church met Thursday afternoon at the home of Mrs. George Thomas. Mrs. Charles Rodman was assistant hostess. Devotions were led by Mrs. Rodman. The White Cross quota was presented by Mrs. John Griffith and accepted. It was decided that the circle would assist the Revera Circle with an ice cream social. Mrs. Belva Beery read a letter from Miss Ruth Mather. Mrs. Charles Rodman presented a piano solo. Mrs. Ruth Cox, program leader, reviewed the study book. The Quiet hour was conducted by Mrs. Rev. A. O. Long. Guests were Mrs. Frank Hoffman, Mrs. Fyfe and Miss Shirley Carey.

Golden Jubilee Day Held at McGuffey

Special to The Star

KENTON, July 30 — The all-day golden jubilee celebration, marking 50 years of village progress at McGuffey, on Sunday, was marked down as a hugh success. The celebration was planned by the McGuffey community organization, under Chester Gould, president.

Races for children took place at 10 a. m., followed by the horse pulling contest at 1 p. m.

A baseball game in the afternoon saw Findlay shut-out the McGuffy nine. Later in the evening, square dancing was held.

PLANE FLEET COMING HERE

50 Scheduled Over City on Army Air Force Anniversary Friday.

Approximately 50 airplanes will fly over Marion Friday afternoon as a feature of the Army Airforce Day observance, arrangements committee chairman George Hildebrandt announced today.

"Air coverage" for the local observance has been augmented to include the 166th Fighter Squadron of the Ohio Air National Guard, stationed at Lockbourne Army air base. The squadron which comprises about 31 aircraft, will be led by Lt. Col. Albert Roby Jr. To fly over Marion will be both twin engine and single engine fighter craft including P-51's, A-26's in addition to At-6's and C-47's, trainers and troop carriers respectively.

The 166th squadron is the only fighter group in the state composed entirely of Ohio servicemen.

In addition, several other airborne units will make an appearance over Marion Friday afternoon, Mr. Hildebrandt said. Units from Lockbourne which will take part in the Columbus observance early in the afternoon and later take a swing over the southern section of the country including Washington, D. C., will visit Marion sometime after 4 p. m. They will refuel at Lockbourne on the return trip and then come north to visit Marion.

According to the schedule, B-29's will be over Marion between 1 and 2 p. m., the 166th O.A.N.G. squadron between 2 and 4, and the other air contingents after 4 p. m.

Townships To Receive Upper Burial Ground

UPPER SANDUSKY, July 30—The Oak Hill Cemetery association, formed by a group of Upper Sandusky business men in 1874 to operate the 37-acre burial grounds a short distance south of here, was nearing the end of its existence today as arrangements were being made to deed the cemetery to Crane and Pitt township trustees.

Increasing costs of maintenance in recent years have gradually reduced the funds of the association to the vanishing point and, even though there are "plenty" still available, the sale of lots has dropped to an occasional transaction because of the competition of Old Mission in Upper Sandusky and Forest Glen in Marion county.

Township trustees will be able to have funds set aside for the operation of the cemetery through the county tax budget, where the association had no means of raising money except through the sale of lots.

ONLY FOUR CANDIDATES FILE FOR ELECTION

Deadline on Non-Partisan Ballot is Aug. 6.

With the Aug. 6 deadline for filing petitions of candidacy for village, township, board of education and judicial positions only a week away only four candidates have filed with the board of elections.

Frank W. Burkey, yesterday filed petition for Grand township clerk. He seeks reelection. Others already having filed include W. Dexter Hazen who seeks reelection as Marion municipal judge, Howard McCurdy for reelection as Marion township trustee, and Kenneth Tobin, candidate for reelection as Marion township clerk.

No petitions have been received from any of the seven villages in the county, each of which will elect a mayor, treasurer, clerk and six councilmen. Mrs. Nora Fetter, clerk of the board, said today. In addition, two or three board members from each of the 13 school districts in the county will be elected as well as two members for county board of education and three for the city board of education.

High School Reunion Held at Crestline

Special to The Star

CRESTLINE, July 30 — Members of the class of 1942 of Crestline High school enjoyed their first reunion Sunday at Greter's Lake. At noon a box lunch was served.

Herbert Jackson Jr., the president of the class of 1942 presided for the business meeting. The will and prophecy of the class which was written by Violet Speelman and Ilene Mooney Woods was read by Jackson. Barbara Gall, president of the 42nd Club read the history of the present class. A memorial for Earl Remy, who died while in the U. S. service in Hawaii in 1944 was read.

The class was composed of 91 members and 47 class members and 19 guests were in attendance. Clayton Histed was elected president and Alberta Teetrich secretary-treasurer for the next reunion to be held in two years. Those in attendance were from Anderson, Ind., Cincinnati, Mansfield, Bucyrus, Galion, Iberia and Crestline.

Of the 21 amino acids which have been identified as components of proteins, only about half have any real nutritive value.

"ONE WORLD" PLEA VOICED BY SPEAKER

Wesley Church Pastor Voices Views on Rotary Program.

Declaring that there is no way out of the world's problems on the basis of war and that complete support and fulfillment of the United Nations program is absolutely essential, a Marion minister urged in an address Tuesday that the foreign policy of the United States be based on that principle.

The speaker was Dr. Edwin A. Brown, pastor of Wesley Methodist church, on the weekly luncheon meeting program of the Rotary club at Hotel Harding. His theme was "America's Choice—One World or None."

Disapproval of the Truman doctrine, which includes providing arms to foreign nations as preparation against war, was voiced by Dr. Brown. This he viewed as a policy serving to augment the fears and suspicions of Russia which have been stirred by the growing military might of the so-called capitalistic countries.

Making it clear that he does not approve Russia's attitude or actions, Dr. Brown at the same time indicated he could see how and why that country should have feelings of fear and suspicions. He sees deliberations of the United Nations as the one and only way to end this division and distrust.

"We must stop by-passing the United Nations. If the United States will put into the United Nations all that was indicated at the beginning we might inspire others to do likewise," he said.

Reviewing the rapid developments in world travel and communication since before the first World War and leading up to the atomic bomb and other devastating weapons of warfare, Dr. Brown said: "There is no possible way for the United States and Russia to escape each other in this kind of world," and declared that they must live and work together in "one world" if either is to survive.

Dr. Brown was introduced to his audience by Earl N. Hale, program chairman.

Guests of the club, in addition to the speaker, included K. E. Carpenter of Columbus, R. K. Brichbill of Marion, and two visiting Rotarians, Harley Roby of Minerva, O., and Eugene B. Willey of Stuttgart, Ark., former member of the Marion club.

Fuse Box Penny Starts House Fire

An overloaded circuit with a penny in the fuse box caused a fire at 619 Wood street, the home of George Skates, Tuesday, firemen reported. They were called to the address at 2:03 p. m. Wiring in the attic became red hot and burned insulation, which fell on the attic floor, starting a blaze. It filled the upper part of the house with smoke and caused property loss estimated at $50.

AMVETS TO ELECT

The election of officers of the Amvets will be held in the new club rooms at 141½ North Main street Thursday night. It will be the first meeting of the group in the new quarters and refreshments will be served. Members are asked to attend and guests are welcome. The meeting will start at 8 p. m.

Buy Fire and Extended Coverage on Dwelling and Contents
Fires and Explosion Occur Every Day
George F. Stafford Agency
Phone 2495 120½ S. Main St.

U. S. No. 1 Grade A Potatoes 67 Cents Peck
A & B Market
160 N. Main St.

BODY and FENDER SERVICE
We have one of the most modern equipped body shops in Marion. Give your car that SPARKLING NEW CAR APPEARANCE. Welding — Fender Repairs — Body Repairs — Glass Replaced — Spot Painting or Complete Paint Jobs — Undercoating — Simonizing.
FREE ESTIMATES
ARDREY MOTOR SALES, Inc.
34 N. Main St. Phone 2086

NEUMEISTER'S s BACK in MARION
Neumeister's Bakery, of Upper Sandusky is back in Marion for the first time since the war.
The end of shortages in materials and men makes it possible for NEUMEISTER'S to again bring the residents of Marion
FINE BAKED GOODS
A full line of
EATMOR PRODUCTS
The best in bakery products.
Ask for
ENRICHED EATMOR BREAD
at your local grocery.
NEUMEISTER'S BAKERY
of Upper Sandusky
Home of EATMOR BREAD

Glenn Wendland To Entertain at the New Ritz Bar and Grill

On Thursday, July 31, and Friday August 1, Glenn Wendland is featured at the New Ritz Bar & Grill, playing his Electrical Accordian. Glenn was the featured pianist at recent Marion Policeman's Ball.
Dine and Drink to the Melodious Variations of Glenn Wendland's Electric Accordian
At The
NEW RITZ
BAR & GRILL
JULY 31—AUG. 1

Marion
Thurs. - Fri. - Sat.

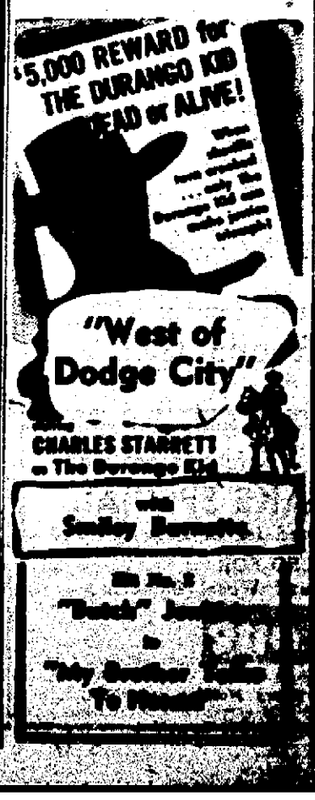

Last Times Today
Marion Theatre

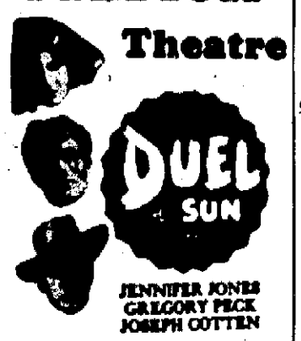

This picture will not be shown anywhere at other than advance prices for the remainder of the year!

SKATING TONIGHT
(Monday Nights For Private Parties)
Skating Time Nights — 7:30 P. M. to 10:30 P. M.
Admission 50c Tax Included
Saturday Afternoon 2 to 4. Adm. 25c Tax. Incl.
Sunday Afternoon 2 to 4:30. Adm. 35c Tax Incl.
For All Skaters
COLORED PEOPLE SKATE TUESDAY NIGHT
Under the Management of EARL BOOG
HY-WAY ROLLARENA
4,000 FEET OF ADDITIONAL SKATING SURFACE
SKATING SPACE FOR BEGINNERS

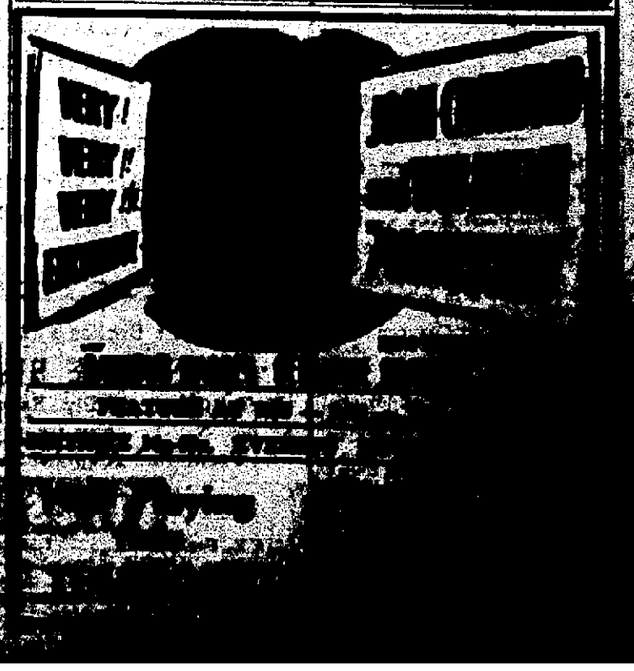

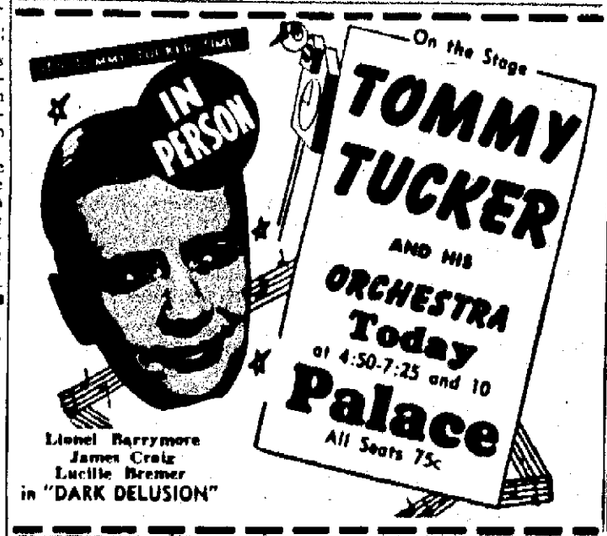

CONTINUOUS SHOWS
State
THURSDAY FRI. SAT.
BIG DOUBLE SHOW!

NOTHING LIKE IT EVER BEFORE!

Also

EDDIE BEAN
DRIFTIN' RIVER
Plus
Donald Duck Cartoon

THREE CUBS HELP ALL - STARS BEAT ZANESVILLE, 10 - 6

Burbrink, Maxhimer and Rosin Contribute To Dodger Downfall

By DON C. BURTON

ZANESVILLE, O., July 30—With the aid of three Marion players the Ohio State league All-Stars whipped the loop-leading Zanesville Dodgers here last night, 10-6, in the fourth annual All-Star attraction.

The Stars glittered at bat as they tagged six Dodgers for a total of 12 hits. Five Star hurlers, including Marionite Bill Rosin, limited the league-leaders to seven.

Dwight Maxhimer with four great catches in centerfield stole the show and was cheered loudly by the 3,221 fans who were mostly pro-Zanesville. Big Max also coaxed two walks from the Dodger hurlers and drove a liner to the fence in right center for a double.

Burbrink Works 6 Innings

Manager Nelson Burbrink was also outstanding as he worked six innings behind the plate before he gave way to Ben Haddix of Springfield. Burbrink, after getting a big boo from hostile Zanesville when he came to bat in the first inning, cracked out the game's first hit with a sharp drive to left. The Marion skipper threw out Bob Bartholomew, the leading base stealer, by 20 feet when he tried to take second base early in the game.

Big Nelse also made a throw to trap a runner at first but John Batt of Newark dropped the throw. Batt said he just was not used to that kind of throwing and was not ready.

Bill Rosin pitched the ninth round for the Stars. After getting the first two men he walked two but Dwight Maxhimer took him out of trouble by ending the game with a great catch against the wall in right center.

Bryant on Mound

Manager Clay Bryant pitched the last two innings for his team. In the last frame with two out and the bases full Bryant yelled for Ival Goodman, All-Star manager.

"Why don't you get in there and try to hit one?"

Goodman accepted the challenge and went in as a pinch-hitter for Jack Maisch of Lima—and the former major leaguers faced each other again, but this time in a class D league. On the first pitch Goodman lined a terrific liner to the center field wall which was pulled down by outfielder Bartholomew.

Bryant grinned as Goodman rounded first, but finally said to the ex-Redleg:

"Can't hit 'em any more, eh, Ival?"

And Goodman answered:

"I'd be a .600 hitter if you were out there throwing all the time."

Bums See Stars

ALL-STARS	AB	R	H	O	A
Sebastian, Dayton, 2b	4	1	2	2	2
Batt, Newark, 1b	5	0	0	7	0
Maxhimer, Marion, cf	3	1	1	5	1
Burbrink, Marion, c	3	2	1	4	3
Haddix, Springfield, c	1	0	1	2	0
Verrier, Richmond, 2b	3	2	2	1	3
Slater, Lima, 3b	3	0	1	1	1
O'Grady, Springfield, ss	5	2	2	3	1
Foster, Marion, lf	4	1	1	1	0
Scally, Springfield, rf	2	1	1	1	0
Maisch, Lima, rf	0	0	0	1	0
xGoodman, Dayton	1	0	0	0	0
West, Springfield, p	2	0	0	0	1
St. Pierre, Richmond, p	1	0	0	0	0
Brunner, Newark, p	0	0	0	0	0
E. Post, Muncie, p	1	0	0	0	0
Rosin, Marion, p	0	0	0	0	0
Totals	38	10	12	27	9

ZANESVILLE	AB	R	H	O	A
Mikesell, ss	5	0	0	3	1
Bartholomew, cf	5	1	1	2	1
Lian, 2b	3	0	0	1	4
Gallasco, rf-1b	3	1	0	8	0
Dabek, c	3	1	1	4	2
Gillet, c	1	0	1	2	0
Dill, lf	4	2	2	1	0
Luberto, 2b	0	0	0	1	1
Taylor, rf	1	1	0	1	0
Potpinka, 1b	3	0	2	3	1
Puicinni, 1b	1	0	0	4	0
Lambert, p	0	0	0	0	0
aColandro	1	0	0	0	0
Kean,p	0	0	0	1	0
aaKane	1	0	0	0	0
Anderson, p	0	0	0	0	0
Seeley, p	1	0	0	0	0
Privette, p	0	0	0	0	0
Bryant, p	1	0	0	0	0
Totals	33	6	7	27	9

xFilled out for Maisch in 9th.
aStruck out for Lambert in 1st.
aa Struck out for Kean in 3rd.

All-Stars	4	0	5	0	0	0	1	0	1	—10
Zanesville	4	0	1	0	0	1	0	0	0	— 6

Errors—Sebastian, Batt, O'Grady, Bartholomew. Runs batted in—Sebastian, Verrier, O'Grady 2, Foster, Scally 2, Haddix, Dill 3, Puitinka 2. Two-base hits—O'Grady, Maxhimer, Haddix, Potpinka. Three-base hit—Foster. Double plays—Iden-Mikesell. Left on bases — All-Stars 7, Zanesville 8. Bases on balls—West 3, St. Pierre 1, Brunner 2, Rosin 2; Lambert 1, Kean 1, Anderson 1, Scally 2, Bryant 1. Strike outs—West 3, St. Pierre 1, Brunner 1, Post 3, Lambert 2, Kean 2, Seeley 1, Privette 1, Bryant 1. Hits—Off West, 4 in 2 innings; off Anderson, 0 in 1; off Post, 1 in 3; off Kean, 5 in 3; off Lambert, 4 in 2; off St. Pierre, 2 in 2; off Seeley, 0 in 3; off Brunner, 0 in 2; off Privett, 0 in 1; off Rosin, 0 in 1; off Bryant, 4in 2. Wild pitches—E. Post. Passed balls—Burbrink, Haddix. Winning pitcher—West. Losing pitcher — Kean. Umpires—Norris, Heinlen, Monroe, Chambers, McGowan. Time—1:30. Attendance—3,221.

Ruth To Head Browns If Syndicate Buys Club

By International News Service

CHICAGO, July 30—Emory C. Perry said yesterday that he isn't certain that the syndicate he represents will negotiate the purchase of the St. Louis Browns.

But he is certain, if he does buy the Browns, of two things:

▶The franchise will be moved from St. Louis.

▶Babe Ruth will be employed in an executive capacity.

Perry, a Chicago manufacturer, baseball addict, and admirer of Ruth, said he and his associate expect to meet officials of the Brown in Chicago this week. He intimated that American League President Will Harridge would sit in on the negotiations.

Navy Club To Hold Picnic Sunday, Aug. 17

Plans were made for a club picnic to be held on Sunday, Aug. 17, at a meeting of the Marion Navy club Monday night. H. D. Pickett, Harold Hauhn and Arthur Watt were appointed as a committee to make arrangements.

It was also planned to send a delegation to the rechristening of the Navy club of Fostoria in the near future.

GALION ROTARIANS MEET

GALION, July 30—A report of the district assembly of Rotary clubs held last Wednesday at the Westbrook Country club, Mansfield was given by Arthur Manzer Monday night at the regular dinner-meeting of the Galion Rotary club at Hotel Talbott. The club welcomed two visitors, Chester Guffey of Columbus and Merrill Gilfillan of the Cardington Rotary club.

LOW COACH FARES

Typical fares from MARION TO	ONE WAY (plus tax)	ROUND TRIP (plus tax)
BOSTON	$19.63	$32.29
BUFFALO	7.19	12.35
CHICAGO	6.82	11.86
CLEVELAND	2.57	5.10
INDIANAPOLIS	4.87	8.75
NEW YORK	16.37	24.90
ST. LOUIS	10.87	17.20
TERRE HAUTE	6.37	11.15

MIAMI in air-conditioned, reclining-seat comfort . . . at low coach fares. Have more to spend at the other end!

INFORMATION Phone 2399

NEW YORK CENTRAL

GET THIS BARGAIN!

Do you know you can have your fire insurance extended to protect you against many other common hazards that cause millions of dollars' loss every year? Yes, all for one small premium. Call us today!

KNAPP-SMITH INSURANCE

Phone 5117

Frank M. Knapp-John F. Smith

A high gloss, wear-resisting enamel for woodwork, furniture and floors. Easy to apply.

TURNER Hardware

148 E. Center St. Phone 3303

THEY COOLED ZANESVILLE CLUB OFF

The Ohio State league All-Stars pictured above defeated the Zanesville Dodgers last night at Zanesville, 10-6.

They are, standing from left to right: Don Slater, Lima; Ben Haddix, Springfield; Nelson Burbrink, Marion; Dwight Maxhimer, Marion; Spike Foster, Muncie; Jack Maisch, Lima; Bob Verrier, Richmond; Vince O'Grady, Springfield; Marty Sebastian, Dayton; Bill Scally, Springfield and John Batt, Newark.

Seated: Ival Goodman, Dayton; Ken St. Pierre, Richmond; Ed Post, Muncie; Tony West, Springfield; Bill Rosin, Marion; Bob Brunner, Newark; and Don Ramsey, Springfield.

COOLER AND SMITTY WIN NIGHT LEAGUE SOFTBALL CONTESTS

Whip Marion Metal and Huber; 2 Games Set Thursday.

Universal Cooler and Smitty's turned in Night league wins last night at Crystal Lake park, as the schedule nears its end.

Cooler defeated Marion Metal, 6-1, as Hart and Garver each collected two hits, one of Hart's a home run. R. Vanscoy got two for Marion Metal.

Smitty's outhit Huber to get a 7-2 win. Don Cook homered for Smitty's and got an additional hit. Roseberry and Wilcox also hit twice to place with the batting leaders.

To games are again on tap tomorrow night, one of them non-league. Cooler will play Huber in the first, one that doesn't count in the standings, and Junior Chamber of Commerce will meet Shanty Town Bar in a league make-up game.

Tonight at Crystal Lake park Smitty's All-Stars will play Fostoria K. of C. at 8 p. m. and the feature of the evening will pit Smitty's Maids against the state girl's softball champs, J. and K. Girl's of Columbus.

Cooler	042	000	0—6 7 1
Marion Metal	010	000	0—1 6 3

Kunkle and Moran; Kirby and Harvey.

Huber	020	000	0—2 4 3
Smitty's	102	400	x—7 9 2

Millisor and Lower; Lewis and Roseberry.

• • •

LEAGUE SCHEDULE TO END TOMORROW

League schedule in the Night league will be terminated after tomorrow night's games, because of conflicts with tournament plans of several of the league members. All managers of Night league teams are asked to write Dan Weary at the Universal Cooler giving tournament dates that will conflict with Tuesday or Thursday night schedulings in the next three weeks.

Softball Team To Play Prospect Club Tonight

The Ohio Public Service softball team will play Prospect American Legion at Prospect Community park tonight at 8:15.

Hotel at Springfield Ordered Disposed Of

By The United Press

SPRINGFIELD, July 30—William and Frances Wendt, owners of the Frances Hotel, today were ordered by city building inspector E. Ray Feese either to demolish or restore the building within 30 days.

Feese said that unless the order was complied with, the city would demolish the building and the entire cost would be carried by the owners.

The hotel was damaged Oct. 13, 1946, when a freight train derailed and crashed into the building. The building was condemned Nov. 22, 1946.

Cubs Begin Long Home Stay Today

The Marion Cubs return to Lincoln park tonight to start a home stand that will last through Monday.

The Richmond Rosies will furnish the opposition tonight and through Saturday.

The Muncie Packers, currently the hottest team in the league, will be here for a doubleheader Sunday and a single contest Monday.

BASEBALL SCORES

OHIO STATE LEAGUE

Club	W.	L.	Pct.	G.B.
Zanesville	55	38	.591	
MARION	47	44	.580	7
Muncie	41	40	.506	13
Dayton	39	39	.500	13½
Springfield	41	43	.488	14½
Newark	36	43	.456	17
Richmond	36	46	.414	18
Lima	28	52	.350	26

Results Yesterday

No games played.
All-Stars 10, Zanesville 6.

Games Today

Richmond at MARION.
Muncie at Lima.
Zanesville at Newark.
Only games scheduled.

Games Tomorrow

Richmond at MARION.
Muncie at Lima.
Springfield at Newark.
Dayton at Zanesville.

NATIONAL LEAGUE

Club	W.	L.	Pct.	G.B.
Brooklyn	61	36	.629	
St. Louis	51	42	.548	8
New York	48	41	.539	9
Boston	49	44	.527	10
Cincinnati	46	51	.474	15
Chicago	44	50	.468	15½
Pittsburgh	39	56	.415	20½
Philadelphia	38	57	.400	22

Results Yesterday

Chicago 5, Philadelphia 4.
Pittsburgh 6, Boston 5 (night).
New York 2, Cincinnati 1 (night).
Brooklyn 4, St. Louis 0 (night).

Games Today

Brooklyn at St. Louis (night).
New York at Cincinnati.
Philadelphia at Chicago.
Boston at Pittsburgh (2).

Games Tomorrow

Boston at Pittsburgh.
New York at Cincinnati (2).
Philadelphia at Chicago.
Brooklyn at St. Louis.

AMERICAN LEAGUE

Club	W.	L.	Pct.	G.B.
New York	64	32	.667	
Boston	62	41	.558	10½
Detroit	49	42	.538	12½
Philadelphia	48	47	.505	15½
Cleveland	41	48	.477	18
Washington	41	49	.456	20
Chicago	41	55	.427	22
St. Louis	33	58	.363	28½

Results Yesterday

Cleveland 5, Boston 1.
Philadelphia 4, Chicago 2 (night).
St. Louis 5, Washington 2 (night).
Only games played.

Games Today and Tomorrow

Detroit at New York.
Cleveland at Boston.
Chicago at Philadelphia (night).
St. Louis at Washington (night).

AMERICAN ASSOCIATION

Club	W.	L.	Pct.	G.B.
Kansas City	63	41	.606	
Louisville	63	48	.568	3½
Milwaukee	58	48	.638	7
Indianapolis	54	53	.505	10½
Columbus	51	56	.477	13½
Minneapolis	51	59	.464	15
St. Paul	46	61	.430	18½
Toledo	44	63	.416	20

Results Yesterday

Louisville 6-5, Minneapolis 2-11.
Columbus 4, Milwaukee 3.
Indianapolis 6, St. Paul 4.
Kansas City 11, Toledo 8.

Games Today and Tomorrow

Columbus at Milwaukee (night).
Louisville at Minneapolis (night).
Indianapolis at St. Paul (night).
Toledo at Kansas City (two games today).

Findlay Man Sentenced To One to 20 Years

By International News Service

FINDLAY, July 30—A 46-year-old Findlay barber was under sentence of from one to 20 years today for assault with intent to kill his wife.

Hancock County Common Pleas Judge Chester Pendleton in passing sentence of Hallie J. Beck refused a petition for parole with a suspended sentence and a plea for retrial. Beck was charged with assault on his wife, Elsie, last month.

Defense Attorney William Snook announced he would appeal the case, since it was Beck's first offense.

The Findlay man was released on $10,000 bail pending decision by the Third district court of appeals at Lima.

BLACKWELL TO TRY FOR STRAIGHT WIN NUMBER 17 TODAY

Giants Lined Up as Testers of "The Eel's" Staying Power.

CINCINNATI, July 30—"Can Blackie do it again?"

This question was on the lips of every Cincinnati baseball fan today as Ewell Blackwell, the Reds' lanky right-hander, went after his 17th consecutive mound victory of the season.

The New York Giants, who beat the Reds, 2-1, last night, are on hand to put Blackie to the test. And they'll be out to get him for he already has beaten them twice this season, 4-3 on June 14 and 4-1, July 20.

Blackwell was just able to stagger to his 16th win last Friday as the Reds outlasted the Philadelphia Phillies to gain a 5-4 decision.

With that victory he tied the American league record for consecutive wins, held by four pitchers. Victory today still will be two shy of the all-time record, set by Rube Marquard of the Giants in 1912.

The stringbean hurler was scheduled to face the Giants last night but Manager Johnny Neun decided to keep him off the mound for another day because of a leg injury suffered in his last outing.

The Giants put together four of their seven hits, including Willard Marshall's 26th homer of the season, in the fifth inning of last night's game to shade the Reds, 2-1.

A Redleg rally in the final round fell one run short of deadlocking the game.

Larry Jansen scattered six Cincinnati hits for his tenth victory. Ken Raffensberger met his eighth defeat against three wins.

Softball Schedule

WEDNESDAY

Pollak vs. O.A.T. at McKinley, Jackson and Conkle; Tong Implement vs. Moose at Garfield, King and Spurlock.

THURSDAY

Quaker Oats vs. Pollak at Garfield, Conkle and Putman; O.A.T. vs. Commercial Steel at McKinley, King and Curtis; Osgood vs. O.P.S. at M.P.S., Klingel and Halthill; General Excavator vs. McMillen Feed at Crystal, French and Dulin.

FRIDAY

Quaker Oats vs. General Excavator at M.P.S., Klingel and Halthill; Standard Oil vs. McAllister at Crystal, Dulin and Jackson; First Presbyterian vs. Epworth at McKinley, King and Conkle.

RITES FOR CRASH VICTIM

Special to The Star

KENTON, O., July 30—Funeral services for Bert R. Campbell, 71-year Belle Center farmer who was d Monday when a tractor overturned, will be held at 10:30 a. m. Thursday in the Belle Center First Presbyterian church. The body is at the Schindewolf Funeral Home in Kenton where friends may call.

AUTO RACING FACES TEST

By International News Service

CLEVELAND, July 30—The fate of midget auto racing in the Cleveland stadium will hang in the balance Saturday night when the midgets make their third and final "test appearance." Attendance at the three test programs will determine whether the home of the Cleveland Indians will be the site of future racing.

FELLER STOPS BOSOX WITH BLACK SLATED FOR SECOND TRY

Boston Whipped, 5-1; No-Hit Pitcher To Gun for Tribe's 3rd Straight.

By The Associated Press

BOSTON, July 30—The Cleveland Indians, having stopped the Boston Red Sox' winning streak at seven games, try for their third in a row tonight when they meet the Sockers in the second game of the series.

Don Black, who owns an 8-7 record, will hurl for the Tribe against Earl Johnson, with a season's showing of seven victories and three defeats.

Bob Feller's pitching and Eddie Robinson's home run blasting smashed Boston's winning streak yesterday, 5-1.

In beating the league champions for the second time, Feller was forced to leave the game in the ninth inning when he developed a blister on his pitching hand. Ed Klieman saved the victory.

Robinson twice hit for the circuit, his 10th and 11th home runs of the season.

Cleveland staked Feller to a one-run lead in the first inning when George Metkovich singled and Lou Boudreau followed with a double, his 101st hit of the year.

Joe Gordon's double and Dale Mitchell's single meant another run in the fifth and Robinson's first home run opened the sixth. Boudreau's walk preceded Robinson's second homer in the eighth.

Denny Galehouse was the loser.

Boston's lone run came in the seventh when Sam Dente singled, Sam Mele cracked a base hit, Ted Williams walked and Bobby Doerr hit a long fly.

Cleveland collected 11 hits, while Boston made eight, seven of them off Feller.

Tribe Catcher Jim Hegan was injured by a foul tip off the bat of Dom DiMaggio in the sixth inning and was replaced by Al Lopez.

Directors Set OSL Playoffs; Discuss Dayton Substitute

The Ohio State league playoffs between the first four teams will start on Monday after the season ends on Sept. 21, the directors of the league decided at a meeting before the All-Star game at Zanesville yesterday.

Four Ohio teams are in the running for the vacant spot in the league next year when Dayton will go into another circuit of class A. The four are Mansfield, Findlay, Portsmouth and Charleston, W. Va.

Ft. Wayne and Anderson, Ind., have also made application for membership in the Buckeye loop. President Frank M. Colley said he had enough applications for the one vacant franchise to form a new league.

At the meeting yesterday all the eight clubs were reported in good financial condition and ready to go next year.

The directors entertained the sport writers at a dinner at Elmhurst Inn before the game and both the All-Star team and the Zanesville team after the contest.

George M. Trautmann, president of the National Association of Professional Baseball clubs was a speaker along with Frank Lane, president of the American association. W. Dexter Hazen represented the Marion club.

Cy McBride of the Richmond Palladium was elected secretary-treasurer of the league sport writers to replace Paul Day of Middletown since the Rockets have dropped out of the league. The other officers are Howard Spencer of the Zanesville Signal, president, and Bob Worth of the Newark Advocate, vice president.

LUNCHEON from "the Finest Kitchen in Marion"

Make your noon-day luncheon a big thrill. Here at the Crystal, you'll find the best obtainable, prepared to give you a degree of satisfaction seldom obtained. Come in tomorrow.

"ELSIE" AND "ALABAM" TRUMAN

CRYSTAL BAR and GRILL

140 N. Main St.

Will Your Brakes Pass A Safety Inspection?

FIRESTONE BRAKE SPECIAL

Fords, Chev. and Ply. Relined for as Low as $12.50

SEE US ALSO FOR Front End Alignment and Wheel Balancing

Firestone

273 E. Center St. 7:30 to 6 P. M. Phone 6116

Listen to Voice of Firestone Every Monday over NBC

Flatbush Faithful Order Series Tickets As Cardinals Fall, 4-0

By The Associated Press

Flatbush faithful today were exhibiting haste to order world series tickets, with hardly a soul in Brooklyn holding any doubt over the Dodgers' participation in the October classic.

They had plenty to support their contention. For last night the Brooks, behind the superb pitching of rookie Harry Taylor, whipped the St. Louis Cardinals, chief threat to their pennant hopes, 4-0.

Yesterday's victory increased the Dodgers National league lead over the runner-up Redbirds to eight full games and stretched their current victory string to 11 straight, the highest streak in the league this season.

It was strictly a one-man show as Taylor hurled and clubbed the Cards into submission. On the mound, Taylor held the runless Cards to three hits to register his ninth against three losses. At the plate he drove in the first Dodger tally in the sixth inning with a squeeze bunt. He batted in two more in the eighth with a tremendous triple and carried the final run in himself a moment later when second baseman Al Schoendienst erred on Ed Stanky's grounder.

The New York Giants remained in third place, nine games behind first, when they nipped the Cincinnati Reds, 2-1, in a night game at Cincinnati, with Marshall's 26th home run proved to be the deciding run.

Held to two hits for six innings, the Chicago Cubs broke loose with a five-run attack in the seventh to defeat Philadelphia, 5-4, for their 13th success in 14 games with the Phils.

Ernie Bonham, ex-American league pitcher, won his ninth game against three defeats this season as he pitched the Pittsburg Pirates to a 6-5 victory over the fourth place Boston Braves in a night game at Pittsburgh.

The Boston Red Sox dropped 10½ games gehind the idle American league leading New York Yankees by losing a 5-1 decision to Bobby Feller and the Indians at Boston.

Philadelphia's fourth place Athletics outscored the Chicago White Sox, 5-2, in a night game at Philadelphia.

The St. Louis Browns walloped the Senators, 8-2, in a night game at Washington.

The Detroit Tigers and Yankees enjoyed an off day.

FIGHTS LAST NIGHT

By The Associated Press

LOS ANGELES—K. O. Hooker, 190, Portland, Ore., outpointed Billy McClure, 186, Los Angeles, 6.

BROOKLYN (MacArthur stadium)—Herbie Kronowitz, 155½, Brooklyn, outpointed Joe Agosta, 155½, New York 10.

Mercury Mike asks:

Is Your Car a "Bucking Bronco?"

Driving on your vacation can't be a pleasure unless your Car is in A-1 shape. Bring it in to

DEE IMBODY

Our Service Manager, and have it made "Vacation ready."

MARION Lincoln – Mercury Co.

208 N. Main St. Dial 9105

SCHLAIRET TRANSFER, TONG IMPLEMENT 9'S WIN SOFTBALL TILTS

St. Mary 1, Legion Lose in Commercial League Via Forfeit Route.

Schlairet Transfer remained undefeated in the second round of the Commercial league by beating McAllister 12-5 last night.

Dillion led the Schlairet attack with two home runs and French and Reed also contributed homers.

Tong Implement had little trouble defeating De Molay, 16-0.

The other two games scheduled resulted in forfeits. American Legion failed to show for a game with Moose and St. Mary 1 was not on hand to play United Brethren. The St. Mary forfeit may not stand, however, because the team believes they did not have ample notice that the game was to be played.

PEGGY KIRK ADVANCES

By The Associated Press

TOLEDO, O., July 30—Medalist Peggy Kirk of Findlay and defending champion Carol Diringer of Tiffin advanced to the second round of the Toledo district women's golf championship yesterday at Heatherdown.

Try Again Thursday

Gordon Hessell, the boy from Milwaukee, gets another chance at Billy Fox Thursday night at the Marion Armory. This will mark their third meeting. Fox won the first two but Gordon claims that Billy's wins were "flukes." The winner of this main event will get a chance at Billy Rayburn's gold belt in the next week or two. The main event will be two hours of the best two out of three falls.

The one hour semi-final brings in a man the fans have been asking for, Pavo Ketonen, the great Finn wrestler from Finland. Pavo will have no setup for his first Marion appearance for Promoter Fishbaugh has signed him up with Eddie Williams of Springfield, Mo. Eddie is one of the fastest boys in the game and will make Pavo go his best.

A ten minute prelim will open the show at 8:30. Call Market and Lewis Cigar Store for your best ringside seats.—Adv.

GOODYEAR TIRE SERVICE

COR. STATE AND CHURCH STS.

Goodyear Life Guard Tubes—

The Best Insurance in the world. Let us equip your car with these famous tubes—AND BE SAFE.

OPEN DAILY TILL 10 P. M.

MARION TIRE SERVICE

(BUD LEWIS, Mgr.)

Reduced Prices on Fishing Tackle

Casting Rods $1.00 up

Fly Rods $8.95 up

Casting Reels $1.25 up

Fly Reels $2.50 up

Baits, Lines, Hooks, etc.

22 High Standard AUTOMATIC PISTOL 4½" and 6" $51.50

STEVENS 30:30 CARBINE $38.95

WINCHESTER Model 70 250/3000 ..... $106.00

35 Remington Pump $85.00

Gun Cases, Cleaning Rods, Ammunition

Palace Theatre Bldg. Marion Sports Shop Phone 3941

NEWSPAPERARCHIVE®
NEWSPAPERARCHIVE®

FILMLAND RED PROBE BILLED AS COLOSSAL

By The Associated Press

WASHINGTON, July 30—The investigation of Communism in Hollywood, scheduled by the house committee on un-American activities to begin Sept. 23, got advance billing today as stupendous and colossal.

Almost that is.

"It will be sensational," Rep. Nixon (R-Calif) predicted.

A member of the committee, Nixon told reporters:

"We intend to name names and to produce witnesses who will testify they have seen some prominent in Hollywood at Communist meetings and who will repeat what they said."

Just how many first dimension stars will be brought into the hearings is not yet certain. Nixon said he thinks most big name stars who may figure in the inquiry will be listed as tinged pink rather than as bright red Communists.

The key figures in the Communist movement in Hollywood are not well known nationally, Nixon said, but are important in the movie industry.

The Californian indicated a personal view that the committee might accomplish more by exposing its fire on Communists in the government, education, labor and other fields. But he said the Hollywood inquiry should be of value in giving the movie capital a dose of preventive medicine.

PLUMBING SEEMS A MIRACLE. Little Bertha Turpin, five, one of the nine children of a Rough Ridge, Ky., tenant farmer, turns on a water faucet for the first time in temporary home given her by Mrs. H. J. Williams (right), of Louisville, Ky. The father, Amos Turpin, 37, has offered seven of the nine children for adoption to provide them with education and good homes. (Associated Press Wirephoto)

War Against Erosion Starts Again After Five-Year Lapse

By The Associated Press

CHICAGO, July 30—America's greatest natural resource—her fertile soil—has been wasting away rapidly, but the war against erosion once again is well under way after suffering a five-year lapse in many areas.

It is estimated more than 1,000,000,000 of the nation's 1,700,000,000 acres of crops, grass, and timber already show erosion damage. The main causes of erosion have been water, wind and man himself through plowing, cutting of timber, over-cropping and over-grazing.

Of the resulting scarred land throughout the nation, Clinton P. Anderson, secretary of agriculture, estimates 282,000,000 acres have been ruined or almost hopelessly damaged. He adds there are "only 460,000,000 acres of good crop land remaining," and estimates the annual cost of erosion at about $4,000,000,000.

Battle Joined

But since World War II, an Associated Press survey shows, land owners and government soil conservationists have stepped up a striving to plug the vast leakage of wealth. The War department, too, has joined up.

As for the water erosion phase, terraces are built around a pinc-

NOTICE OF APPOINTMENT
Estate of Oscar Gast, Deceased.
Notice is hereby given that Marvin L. Apple and J. D. Williamson have been appointed and qualified as Executors of the estate of Oscar Gast, late of Marion County, deceased. Dated at Marion, Ohio, this 22nd day of July, A. D. 1947.
PAUL D. SMITH, Acting Probate Judge, Marion County, Ohio.
Case No. 17224.
7-23,30;Aug.6,1947.

NOTICE OF APPOINTMENT
Estate of Margaret E. Bonham, Deceased.
Notice is hereby given that M. P. Bonham has been appointed and qualified as Administrator of the estate of Margaret E. Bonham, late of Marion County, deceased. Dated at Marion, Ohio, this 21st day of July, A. D. 1947.
PAUL D. SMITH, Acting Probate Judge, Marion County, Ohio.
Case No. 17223.
7-23,30;Aug.6,1947.

NOTICE OF APPOINTMENT
Estate of Maud M. Issleib, Deceased.
Notice is hereby given that Albert E. Issleib has been appointed and qualified as Executor of the estate of Maud M. Issleib, late of Marion County, deceased. Dated at Marion, Ohio, this 21st day of July, A. D. 1947.
PAUL D. SMITH, Acting Probate Judge, Marion County, Ohio.
Case No. 17215.
7-23,30;Aug.6,1947.

NOTICE OF APPOINTMENT
Estate of Iva Blanche Brashares, Deceased.
Notice is hereby given that Bert Brashares has been appointed and qualified as Administrator of the estate of Iva Blanche Brashares, late of Marion County, deceased. Dated at Marion, Ohio, this 18th day of July, A. D. 1947.
PAUL D. SMITH, Acting Probate Judge, Marion County, Ohio.
Case No. 17220.
7-23,30;Aug.6,1947.

Wrought Iron Rails for Buildings and Residences
Steel Stairways
Fire Escapes
Pipe Rails
Area Gratings and Miscellaneous Metal Products
Write for Estimate
KENTON STRUCTURAL & ORNAMENTAL IRON WORKS
Box 85, Kenton, Ohio.

The LARUE Tile Company
Now at Full Production
Call LARUE 190
For Further Information!

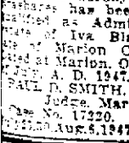

"When Better Insurance Is Sold—We Will Sell It"
For adequate protection, see
F. HOWARD LAWSON

RECEIPTS HIT 1,632 AT WEEKLY AUCTION

Receipts at the weekly auction of the Producers Livestock Cooperative association Monday mounted to 1,632. Consignors numbered 236.

H. B. Schwaderer, Marion county farmer, had 15 Angus steers in the market that sold from $30 to $32. The cattle market was active.

The calf market was about $3 a hundred higher on choice offerings, but heavy calves were discounted as much as $10 under top offerings.

A better quality of lambs was brought to market but prices were about steady with last week. The hog market was active on all grades. A large number of feeder pigs and shoats were sold.

Prices were as follows:

Hogs 730; 140-160, 27.00@27.75; 160-180, 28.25@28.50; 180-240, 28.75@29.00; 250-300, 26.75@28.00; roughs 22.10 down; stags 16.00 down; feeder pigs per cwt. 27.50@31.50; boars 13.00@23.00.

Sheep and lambs 562; top lambs 24.50; good and medium lambs 20.00@23.50; cull and culls 15.00@20.00; aged sheep for slaughter 3.00@8.00; breeding ewes 23.00 per head with lambs.

Calves 157; choice 27.75; good 25.00@27.00; medium 20.00@23.00; culls 18.00 down.

Cattle 153; good steers and heifers 28.00@32.00; medium steers and heifers 24.00@26.75; common steers and heifers 16.00@23.00; butcher cows 15.00@19.00; canner and cutter cows 8.00@15.00; bulls 13.50@27.00; milk cows by the head 130@217.50.

John Patrick Maloney Stricken Near Ashley

Special to The Star

ASHLEY, July 30—John Patrick Maloney, 85, farmer of southeast of Ashley, died suddenly at his home about 2:15 p. m. Tuesday. Cause of death was pronounced a heart attack. Surviving are children, Thomas of Columbus, Daniel of New York City, Mrs. Lloyd Bartlett of north of Ashley, Miss Mary Maloney of Columbus, and Mrs. Albert Aselage of Sidney, three grandchildren and a great grandchild. Funeral services will be conducted Friday at 9:30 a. m. in St. Mary Catholic church in Delaware and burial will be in St. Mary cemetery. The body was to be removed from the Robinson-Brackney funeral home in Delaware to the Maloney home where friends may call.

Newlyweds Honored At Meeting of Grange

At a meeting of Martel Grange July 22 in the school auditorium, the program was in the form of party to congratulate Mr. and Mrs. Carl Rush and Mr. and Mrs. Charles Kellogg, recent newlyweds.

The couples were seated in the front of the auditorium to the strains of the "Wedding March." Mrs. Jay Hedding sang "Somewhere Over the Rainbow," followed by a reading, "Licking the Frosting Dish" by Brady Kile. A musical romance was conducted by Mrs. Richard Baldinger and Mrs. Kenneth Pangborn. Mrs. Hedding sang "Ah Sweet Mystery of Life." Each couple gave five rules for a successful marriage. They were then presented their gifts, found in pots of gold at the ends of a large imitation rainbow.

Lunch was served by Mrs. Edward Myers, Miss Lois Pangborn, Walter Rinehart and Everett Douce. Decorations were in charge of Mrs. Hedding and Mrs. Clyde Logan.

During the business meeting, in charge of Kenneth Pangborn, Howard Black was given the first four degrees.

Springfield Judge Called In Disbarment Action

By International News Service

SPRINGFIELD, July 30—Clark County Common Pleas Judge Golden C. Davis was called today to testify in the disbarment proceedings against Jerome C. Nevius at Springfield.

R. Leigh Swanton, county clerk of courts, was also brought to the stand to present evidence against the former Clark county prosecutor.

Nevius, who is serving a one-to-10-year sentence in Ohio penitentiary for bribery while in the county prosecutor, arrived by the sheriff next yesterday after getting a special release from Governor Herbert so that he could attend the hearing.

The [illegible] charges against [illegible] Springfield [illegible] Nevius [illegible] Springfield [illegible] Nevius [illegible] Springfield [illegible] Nevius

WANT ADS
Continued from
Preceding Page

14—BUSINESS SERVICES

BUBBISH — LOCAL MOVING
None too big or small
Dump truck hauling cinder, stone, top soil and manure
Call "Windy" Dorsey 2496

ROOFS repaired or renewed. House painting. Combination storm windows. Caulking. Home Repairs. Dial 1766. Maloney Craft Shop.

BLACK TOP DRIVES
J. R. Fellabaum. Dial 6176.

Extermital
Termite Service
Gives a 5-year guarantee with a bonded care reserve. All work done by trained men.
FREE INSPECTION
is offered every property owner. Ask for yours now
L. R. Amrine & Sons
Licensed Operators
Dial 6178

For Snappy Delivery
25c up. Dial 2294
HOME REPAIRS
Plumbing Carpenter
Painting
Phone 9295

HOME PRINT SHOP
We have served Marion with good printing for 24 years.
Dial 2514. 145 E. Court.

COMPLETE
Electrical Service
Switches—Outlets Installed
Homes Rewired
Complete Wiring of New Homes
PROMPT—EFFICIENT SERVICE
By latest electrical code

JOSEPH
Electrical Service
122 Court St. Dial 4159.

Deitsch Delivery
Dial 2990. 25c up.

Commercial Refrigeration
and Electrical Service
LAWRENCE MORSE
545 Ayondale Ave. Dial 2895

Lime Hauled and Spread
Crush stone, sand, etc. O. W. Ruth, 816 Mt. Vernon. Dial 2187.

ALL kinds of sewer work, cement work and drives.
Dial 6456

Stone Hauling and Spreading
L. R. AMRINE & SONS
Dial 6178.

WELDING
Electric — Acetylene — Cutting
Burning — Brazing
PROMPT SERVICE
GIL J. FLEMING
Acme Welding & Mfg. Co.
466 Woodrow. Dial 3744

Lawn mowers ground.
Radiator Repairs
832 N. Main Dial 2062

—Electro-Rooter—
Sewer and Drain Cleaning. L. Iams. Dial 3661 after 6 p. m.

RADIOS REPAIRED
D. A. BROWN RADIO SERVICE
135 E. Church. Dial 2277.

PATCH PLASTERING
Dial 6813.

Fur Restyling, cleaning, glazing, repairing
Lurye Furs, 133 W. Center. Dial 2058.

Septic Tanks Cleaned
Cesspools and any toilet with a vault, with centrifugal agitating pump and tank equipment.
Odorless Sanitary Cleaners
Dial 6148.

Building Contractor
Tile, stone, brick and block masonry
Patterson Construction Co.
185 Olney. Dial 3436.

Bath Tubs—Stools
Lavatories—electric or gas hot water heaters. Contract or hour rate. Free estimates. Dial 9792.
G. W. Miller & Sons

Maintenance Service
Remodeling — Repairing
KENNETH NARANCE
224 Duluth Ave.
Dial 4546.

It's a Pleasure
To sew on a sewing machine that is in tip top working order.
Let us make it a pleasure for you to do the sewing you have to do. We repair all make machines. We have a complete line of parts for all machines and we are the only authorized shop in this vicinity that handles new genuine Singer parts. Call us today.
SINGER SEWING MACHINE CO.
250 S. Main. Dial 6142.

Notice!
For inlaid linoleum see
The Carl's Linoleum Service
Dial 15471. 196 W. Center.

EXPERT shoe repairing and hat cleaning. Best shines in Marion.
BILL and JOHN JEVAS
157 N. Main St.

Speed Queen Washers
from $99.95
Filter-Queen Sweepers
SALES SERVICE
White wringer rolls — parts and service for most makes of washers. We pick up and deliver.
Dial 2853
Buy at Beard's and save
BEARD APPLIANCE
N. Main St.—½ mile north of corporation. Open evenings.

WANTED—Radios to repair. No set too old or too modern. Guaranteed service. P. O. Breece, 503 Avondale Ave. Dial 4448.

For HOOVER SALES & SERVICE Call D. D. Dix, Marion. Phones 6507 or 3124—Prospect, O. Phone 18. 6507 residence phone—3124 Frank Bros. Store.

Lime — Stone
Hauled and Spread
Don Edler, 153 Flos Ave. Dial 8819

LIME AND STONE SPREADING
Sand, Gravel and Dirt
Neil Dickerson. Dial 3113.

Electric Sweeper Repair
Service any make cleaner
Authorized PREMIER Service
1014 E. Church. Dial 7111.

DUMP TRUCK HAULING
Plastering, brick and stone work.
Dial 2358. W. M. Clemmons.

SEWER WORK
Dial 2956.

16—BEAUTY AND BATH

Hayette Cold Wave
VANITY BOX
247 N. Main. Dial 2978, 15447.
Featuring Rilling Keeler Wave
Beauty Corner Hazel Erskine
516 Bldg. Dial 2378.

14—BUSINESS SERVICES

16—BEAUTY AND BATH

Elite Beauty Shop
122 E. Center Dial 2914

DORINGER'S Beauty Shop, 274 E. Center St., specializes in permanent waving of fine and difficult hair. Dial 2762.

Neva Grace Beauty Shop
624 N. Prospect. Dial 2902.

Permanents $5 up
BOYD BEAUTY SHOP
168 W. Center Dial 2717

Machine and Machineless Waves
RUTH'S BEAUTY SHOP
Dial 2962. 619 Davids St.

PERMANENT BEAUTY SALON
Arlena Thomas Marjorie Hines
227 E. Main Dial 5152.

This Month We Feature
The Hallwell creamed cold wave for long or short hair $10 to $20. Zotos or Jamal machine less permanents, $10 to $15. Machine Permanents, $5 to $15. DuArt Gabrielson etc. 26 years experience in permanent waving. We specialize in the razor feather cut.
RUZZO'S
Dial 2716 Next to Ohio Theater.

PERMANENTS $3 and up. Lo Duska Beauty Shop, 148½ W. Center St. Dial 2919.

$7.50 AND $8 machineless permanents now $6 and $7. $10 and $15 machine now, $8 and $12. FRANCES IRVINE BEAUTY SALON 139 Otley. Dial 15611.

17—CLEANING AND WET WASH

WE call for and deliver. Oakland Dry Cleaners 789 Davids. Dial 2240.

Dial 6161
THE LAUNDROMAT
142 N. Prospect

WASHINGS and ironings. Large or small.
622 N. Prospect. Dial 5632.

Washings Done
249 Chicago Ave. Dial 4069
Moore's Cleaners 196 E. George
for expert cleaning
We call for and deliver.

PROMPT
EFFICIENT
SERVICE
Dial 7477
SPOTLESS
CLEANERS
249 W. CENTER.

18—PAINTING—PAPERHANGING

Marion Decorators
Dial 8792.
Paperhanging — Painting
J. Grant (Shorty) Robbins
Mercer, Ohio
Will steam off wallpaper.
Dial 5852

House Painting
General Repair
WALKER and JEROME
Dial 9463, or 32768

REMODELING, venetian blind cleaning, waxing and repairing. Wm. F. Kohler. Dial 5789.

Paperhanging
Dial 4125.

Frank Martin — Decorator
Samples shown in home
Dial 6326. 299 Nye St.

PAINT SERVICE
Dial 5068.

Askew Decorating Co.
Dial 5214

PAINT CONTRACTORS
Interior — Exterior
Also roofs painted
Rent a steamer, $2.50 per day
A. J. POSTELL & SON
Dial 2075 560 Silver

Painting and Decorating
Dial 6336

20—Heating—Plumbing—Roofing

Spouting and Roofing
Also furnace work—free estimates
H. A. Miller Dial 5850

Roofing—Spouting
Free Estimates. Dial 9799.
G. W. Miller & Sons

Plumbing and Heating
and Repair Service
Work Guaranteed
R. E. Tennar. Dial 2012.
524 Avondale Ave.

Clapsaddle Plumbing Service
Repairs — New Installations
661 Mary St Dial 9425.
H. J. and W. J. CLAPSADDLE.

Septic Tanks
COUNTY approved, concrete reinforced. Dial 4598, 7759 residence. Office 2985. Bibler Burial Vault Co.

Roofing and Spouting
Also painting of roofs.
Dial 2048.

22—Moving—Storage—Packing

SAVE YOUR MONEY!
MOVE Yourself. Use a trailer.
"U-RENT-R-TRAILER" CO.
197 S. Prospect. Dial 2869.

Moving — Storage — Packing
WRIGHT TRANSFER CO.
We give real service. Dial 6487.

RENT A NEW TRUCK
DRIVE YOURSELF
Local and Long Distance
STAKES — MOVING VANS
356 W. Center St. Dial 2150
BOYD'S MARATHON SERVICE
GAS, OIL, GREASE and WASH

23—Building—Modernization

Free Stone Front to Home Owner
In Marion who answers this ad. Artificial Stone Facing Co. desires to advertise revolutionary product. Absolutely free front to first person we select with home in desirable section of town. No obligation, no charge whatever. Write The Home Improvement Co., 2424½ N. Liberty St., Galion, O.

24—MERCHANDISE

25—WEARING APPAREL

MAN'S topcoat, all wool, tuxedo, brown suit, all size 38. Leather jacket, size 18. 548 Park St. Dial 5893.

GIRL'S tan rain coat, plaid lined, size 12. $5. 378 Congress. Dial 2780.

26—MISCELLANEOUS

LARGE low implement trailer for rent. Also emery grinder for sale. Dial 2067.

Koehring
Concrete Mixer
½ yard capacity on solid rubber-tired truck. Equipped with 220 volt, three phase motor. Call Henninger, 2366 S a. m. to 5 p. m.

1600-lb. safe.
315 Bennett St

WISE furnace, 27" bowl. A-1 condition.
265 S. Prospect. Dial 6755.

SOLVE your summer screen and screen door problems and your winter's heat loss problem with one installation of ALSCO ALUMINUM Combination windows and Doors. Free estimate without obligation. Dial 7242—ALSCO INC., 130½ S. Main St.

24—MERCHANDISE

26—MISCELLANEOUS

IT'S a cinch to foam clean upholstery and rugs in a jiffy with Blue Foam. Marion Paint Company.

FOR SALE—Vita-meal potato chip machine, also motor base. Call after 5 p. m. 124 Euclid Ave., Bucyrus, Ohio.

COLLAPSIBLE baby buggy, good condition. Dial 8545.

20-INCH hot water boiler—165 sq. ft. Also 50 lb. Findlay stoker and controls, in good condition. C. H. Weig, New Bloomington.

Newcomer to Marion
From large home to small. Has many items for sale. Two three-yard linen banquet cloths with 12 napkins to match. Pure wool Indian blanket. Hall mirror, bedspread, draperies, electric table lamps, bronze drapery rods, like new, high chair, hat, 7/8 full dress suit, size 40, electric water motor and expansion tank, radiator for water boilers. Dial 7402.

BUTCHER SUPPLIES
and Refrigeration
Grocery and Meat Market Equipment
See A. A. Stein—197 Elm St.
Dial 7662

MODEL 52 Winchester 845.84, with scope $60.00. L. C. Smith double 12 gauge, latest, $75. Crossman, Rochester and Sheridan air rifles in stock as well as plenty of new and used guns. WATKINS SPORT SUPPLY, Prospect, Ohio.

HOLLAND furnace, 20-inch, with fans and controls. All pipes in fine shape. Phone 163 Radnor.

BARGAINS in unredeemed watches and jewelry. We loan the most. Ira's Pawn Shop 416 W. Center.

STORM KING combination windows and summer screens, single door orders accepted.
MILLARD HUNT CO. Dial 2284.

FULLER BRUSH CO.
Sales Immediate Delivery
Ray Bonnette $12 Sugar St.
Dial 2812
L. W. Dix, 265 W. Church. Dial 4473
C. L. Doll 325 Pearl. Dial 6726.

Attention
For famous J. R. Watkins Vanilla, fly spray, D.D.T. and all products, call or write Thomas Finch your Watkins Dealer for the county. Dial 113-2F14 Green Camp, Ohio.

Nice plywood boat for sale.
Dial 8054 or
524 Lincapher Ave

WAR SURPLUS—NEW FIRE EXTINGUISHERS Carbon Tetrachloride 1 qt. all brass. List $14. 8 Bills a couple of dozen just $7.50. Kidde 4 lb. Carbon Dioxide (CO2) List $34.50. Our price $15.00 each. All fully charged and with brackets F.O.B. Galion Baker-Finney, Inc., 125 N. Columbus St., Galion, Ohio. Phone Galion 2-4121 or 3-5043

LATHES, drill presses, electric motors and other equipment reasonable. Also steel plate bars, etc. We buy scrap iron and metal.
MARION IRON & METAL CO.
Dial 3158.
Rear Lincoln Hotel, W. Center St.

SHOTGUNS RIFLES
Winchester Model 94, 30-30 calibre Sporting Carbine.
Model 75 .22 calibre automatic rifle.
12 gauge and 410 gauge repeating shotguns.
R. D. LUKE, HARDWARE
Hardware for the Farm and Home

16x16 BUILDING in A-1 condition—can be moved or torn down.
565 S. Prospect

WARDS NOW HAVE
Nationally advertised Lowther C-Saw. Portable, 4 horse power gas engine driven saw for felling trees, bucking logs and clearing brush. Lightweight easy to handle, direct drive with patented Mercury clutch. FREE DEMONSTRATION. Hurry in and see this saw. One man can easily handle.
WARD'S FARM STORE.

Two Heating Stoves
Dial 82231.

DUTCH BOY BLENDED
House paint in colors
Linseed Oil—Turpentine
Sash and Shutter Paint
Roof Coating and Cement
Extension Ladders
CAMPBELL FARM SUPPLY
COMPLETE HARDWARE STORE
136 S. Prospect. Dial 2166.

SHELLANE bottled gas installations, Universal, Garland, Round Oak and Beauty ranges. Automatic water heaters.
Green Camp Hdw.
Open Every Evening
Dial 143-7411.

PRESSURE canner, 15 dozen Mason glass top cans. Children's outdoor gym, child's scooter. 548 Park St. Dial 5893.

Pre-Fabricated
WOOD GARAGES
with Steel Overhead Door
Easy to build, comes complete ready to assemble. Here's a garage that will give your car the protection it deserves with extra room for storage space, work shop or utility room. You can design it the way you want it. Bolt-together sections are interchangeable ...you can put the service door on either side. Two windows, service door and all-steel garage door are included with every set. Easy-to-follow instructions.
Size 14x20. Only $399
Nothing down, up to 36 months to pay.
MONTGOMERY WARD.

Direct from Factory to You
All aluminum 6-inch ball bearing 20x20 inch tilting table bench saws. Save 25% on your purchase. Immediate delivery. See this saw at the Utility Machines Manufacturing Co., 666 Woodrow Ave., Marion, Ohio, or write for descriptive folder.

TWO umbrella tents 7x9; motorbike frame, complete, $15.
251 Pearl St.

24—MERCHANDISE

26—MISCELLANEOUS

Kalamazoo Arcadia Model 16-115L very slightly used. All original accessories, instructions. Radio servicing by signal tracing. Box 12, Lakeview, Ohio.

TATKO SLATE
Make your walk or terrace a thing of beauty.
Baldauf & Schlientz, Inc.
159 N. Greenwood. Dial 4191.
Thirty-third Year.

27—HOUSEHOLD GOODS

Radio Special
See the new five-tube Emerson radio with built-in aerial, small enough to be carried in your overnight bag.
Only $24.95
J. D. BAIN CO.
AT BOTH STORES
Open Tuesday, Thursday and Saturday Nights
Dial Waldo 6721.

DUNCAN PHYFE mahogany extension table pads, buffet, with tyrepack chairs, glider, metal folding cot complete, 100 feet hose with reel. All like new. 1042 E. Center.

Payments
are now received at our new store on n. Prospect St. at City Limits. Watch for the opening. It won't be long now!
Scheriff's

Pre-War Furniture
Eight or nine-piece mahogany dining room suite. Late style. Bedroom suite with twin beds, one with full size bed. Secretary-Cedar chest, living room suite, base rocker, pull-up chairs and coffee tables, bridge and floor lamps, table-top gas range, Norge washer three months old. Dinette and breakfast set. Cheap electric refrigerator. Estate coal heater, like new, table and floor model radios. Boys' and girls' bicycles.
398 W. Center from 10 a. m. to 8 p. m.

SWEEPERS
New Regina with attachments. Terms—liberal allowance — home demonstrations. Dial 2046.
REX ELECTRIC CO.
142 N. State.
We also have trade-ins—rebuilt—reasonable.

NEW Perfection kerosene stove, all white, table-top, year old.
540 E. Center St.

TABLE-TOP gas range, two-burner gas hotplate, two small gas heaters, two library tables, table lamp, 9x12 rug, 9x12 Congoleum rug, several other small items. 693 E. Church. Dial 3966.

NORGE HOME APPLIANCES
R. L. ANDREWS
295 W. Center St. Dial 2860.

PORCH GLIDERS—Just received six gliders which we have not room for. You can buy one cheap if you act at once. SCHERIFF'S, S. Prospect St., at City Limits.

NEW and used furniture, highest quality. Lowest prices. Col. F. E. Williams, 135 Mill St. Dial 2758.

ANTIQUES
We buy and sell.
451 N. Main St. Dial 2454.

Blonde maple bedroom suite
Dial 4562 after 7 p. m.

Antique desk, $20.
Dial 4528

PURDY SAYS
We do not claim to have all the used furniture in the world but we do have the best.
Living room suites, rugs, end tables, pedestals, fernery, marble top stands in brass or wood, walnut dining room suite, breakfast sets, kitchen cabinets, glass door cupboard, ice boxes, Congoleum rugs.
Dial 2771 or visit
THE SQUARE DEAL FURNITURE STORE
151 N. Main.

TAPPAN gas range, right hand oven, 302 N. State or Dial 5148.

Used Appliances
Magic Chef apartment size stove, $59.95.
Table model radio, $18.95.
Easy washer, $29.95.
Daugherty Appliance
193 W. Center. Dial 2658.

Immediate Installation of
BOTTLED GAS RANGES
—Easy Payments—
Our bottled gas COSTS LESS! We transport, bottle and deliver our own gas to your door.
Crawbaugh Hardware
118 N. Main. Dial 2386

NEWLY upholstered living room suites, 1/3 off; one used green mohair suite, one three-piece maple suite. Rear 548 Oak St. H. D. Cull.

The reason we say:
SEE FRED
For Your Furniture Needs
Is because he will save you money on his NEW
Livingroom Suites
Sofa Beds
Base Rockers and Ottomans
Pull-up Chairs
(Barrel-back, various styles and patterns)
Bedroom Suites
Mattresses by Brandewein
(300 coil springs)
In our used Furniture Dept.: Ice boxes, stoves, bedroom suites, dining room suites, 9x12 Alexander Smith rugs, etc.
GO TO FRED'S—It Pays
Fred's Furniture Store
227 N. Main. Dial 2859.

24—MERCHANDISE

27—HOUSEHOLD GOODS

DINING room suite, oval seat Grand piano. Reasonable. 133 E. Prospect St.

Sewing machine, in good condition.
253 First Ave.

HOOVER sweeper, good operating condition. Reasonable.
616 Pearl.

Vitalaire ice box, like new.
Dial 4412.

FOR SALE — Dining table, bed lounge, oak kitchen table, rug. Dial 2259.

GAS range, twin and double beds, complete, 11-tube floor model radio, quart jars, oven, odd small tables and chairs, rugs and other articles. 497 S. Main St.

COOLERATOR refrigerator, 169-lb. size, white enameled, A-1 condition. 795 Darius St., Marion, O.

METAL Venetian blinds, made to your measurements. May be had with removable slats for easy cleaning—only 50c per square foot—minimum charge 12 square feet.
KLINE'S. 190 W. Center.

52-GALLON electric hot water tank heaters, $134.50.

G. E. electric water tank, $124.75.
Daugherty Appliance
193 W. Center. Dial 2658.

Tappan
DeLuxe Divided Top
GAS RANGE
Visualite Oven
like new.
McELHANEY'S
119 N. State. Dial 2142.

WELCOME
To our used machine department. We have several rebuilt guaranteed Singer machines priced to suit you. These machines will give you years and years of good service.
SINGER SEWING MACHINE
150 S. Main. Dial 6142.

So New
So Modern
So Beautiful
For all that is new in smart listening
Zenith Presents
the model 12H950 modern walnut console, twelve tubes, both FM bands, Cobra Tone arm, Silent speed record changer, 14-inch Concert Grand Speaker, Radiokram.
$375.00
Now at.....
Groll's — Waldo
"Better Furniture at Lower Cost."
Open Tuesday, Thursday Saturday 9:00 a. m.
Closed Wednesday afternoons until September.

28—MUSICAL MERCHANDISE

ACCORDION 120 Bass—Beautiful instrument, cost $600. Will sell cheap. George Smolen. Dial 2391.

FOR the best in used pianos buy at SHELLHORN'S MUSIC STORE. Convenient terms. 126 W. Church.

WHEN a factory operates capital and labor make money. William Dowler, piano tuner. Dial 3267.

USED upright piano. Shown from 10 a. m. to 5 p. m.
159 W. Church.

RECORDS
Your favorite selections 20c each.
REX ELECTRIC CO.
142 N. State. Marion.

Look!
Used Spinet Piano
Used Less Than Six Months
Original cost new $798.50
Now $595 with Bench In Our Window
HARDEN'S
"Musical Merchandisers"
179 E. Main St. Dial 2004.

29—BUSINESS EQUIPMENT

STENOGRAPHER'S desk, oak veneer (six drawer) with metal chair $65. Dial 6276.

BEAUTY Shoppe Equipment—complete for one operator, dryers, machine, chairs, etc. $350. Box 30, Star.

30—BUILDING SUPPLIES

USED LUMBER
Rear of new Italy Dairy
E. Center.

New and Used Lumber
New 2x4, 1x8, 2x10, 8" and 6" Flooring, 6" Lap Siding, 8" and 10" Sash, Coal Doors, Doors and Windows.
Medicine Cabinets with plate glass mirror, $10.95.
H. F. Baldauf & Son
Dial 2395.

NEW lumber, seasoned poplar and oak sheeting, 2x6 and 2x8, 16-ft. long. Dial 7537.

PINE 1s, and 6, sheeting, hardwood and pine dimensional timber up to 16 ft.
Thinking of building, remodeling or repairing, see us for free estimates.
PROSPECT LUMBER YARD
Prospect, Ohio. Phone 239.

Clear Oak Flooring
½x2 and ¾x2¼
Clear Beech Flooring ¾x2¼
All Styles of Roofing
Asphalt and Metal
LOCKWOOD Lumber Co., Inc.
160 N. Greenwood. Dial 4258

24—MERCHANDISE

30—BUILDING SUPPLIES

—Lumber—
Prices reduced on all kinds of lumber to clean up yards.
We cut long timbers to your specification
Mitchell Lumber Yards
seven miles north on State Route 4
Off. Phone 82372. Res. Phone 82176

ABOUT 5000 ft. of used flooring, ideal for sheeting, $400. Dial 2912 or inquire at Hy-Way Rollarena.

31—DRUGS

RID YOURSELF OF THAT SLUGGISH FEELING!
The Truly Effective TONIC
PURSIN
is now available at our store. Pursin supplies the necessary Vitamins B1, B2 and Iron that you require daily. Pursin helps improve your appetite.
Buy It Now at
Lower's Pharmacy
424 W. Center. Dial 4186.

32—FOOD

WHITE Leghorn friers, 25c lb. live weight. First house north of Big Island. Dial 82629.

HOME grown beets, cabbage and carrots.
FAIRVIEW GARDENS
422 W. Fairground Dial 3742

BROILERS, 54c lb. dressed. New Hampshire Reds.
Dial 4624.

WHITE Rock friers, 4 to 5 lbs., 35c per lb. Howard Cole six miles west of Marion on Route 95.

Transparent Apples
By the peck or bushel. Drive out to storage on Smeltzer road.
Dale Lawrence.

Watermelons
OURS MARKET
South of Crystal Lake

Apples $1 bushel
These are extra good cookers.
Potatoes $4.19 cwt.
LAWRENCE FOOD MARKET

Clover Farm Store
A. H. WILSON & SONS
GROCERIES—MEATS—KEROSENE
GAS—OIL AND FEEDS
ICE—Prompt Service
Call us
COAL all you want. Half tons or Truck Loads
Plenty of Good Wood
for ALL KINDS OF FIRE
Provico Feed—we have it
1014 N. Main Dial 3455

33—Seeds—Plants—Flowers

GLADIOLUS
for all occasions
Also containers. W. L. Baker, 436 Olney Ave. Dial 3332 or 82752.

EVERGREENS
Three truck loads, also fruit trees and grape vines. We plant rain or shine.
McElhaney's Show Place
Dial 5891.
150 Franconia Ave. (East side)

34—PUBLIC SALES

AUCTION SALE
of
Household Furniture
at
701 N. Main St., Marion, Ohio.
Saturday, Aug. 2nd
1 p. m.
Floor model combination radio, floor model radio, table model radios, new, one dozen new table lamps, china, etc., very nice lamps, six new cocktail tables, mahogany and walnut, kneehole desk, mahogany buffet, two-piece living room suite, new, telephone stands, end tables, combination sets, one lot of round and square wall mirrors, new, magazine racks, smoking stands, clocks, mantel, one lot of new electric fans, one lot of electric irons, vacuum cleaners, rockers, gliders, medicine cabinets, one lot of beautiful pictures, what-nots, stands 100-lb. Vitalaire ice box, copper kettle, electric clocks, one lot of dishes, glassware, glassware, several complete dishes, several antique pieces, lot of linens, a lot of silverware, electric refrigerator, gas range, rockers, knick knacks, one lot of articles too numerous to mention, one lot of new merchandise, will be sold. Arrange to attend this sale, it being our first sale. Come. Bring your friends. If you have anything to sell a phone call will bring you to our home.
Terms—Cash
ROY SWARTZ, Manager.
SAM DORSEY, Auctioneer
"Bob" Robert Vaughn, Clerk.

Auction Sale
Thursday, July 31
Afternoon and Evening
1:30 p. m. and 7:30 p. m.
Swearingen Auction Market
124-128 Union St., Marion, O.
Rear of State Theatre
Consisting of: 75-lb. ice refrigerator, waterfall pattern bed, kitchen ranges, double door metal utility cabinet, single door metal utility cabinet, single door wooden utility cabinet, bookcase, kitchen cabinet and kitchen cabinet base, dresser, rockers, chairs, tables, wicker settee, scooter, nursery chair, toys, medicine cabinets, two kitchen sinks, one with splash board and rolled edge, bathroom lavatory, window blinds, electric razor, curtains, dishes, pots and pans, canned fruit and vegetables, 32-volt Delco plant and attachments, automobile radio, electric iron, cosmetics, school supplies, drugs, notions and lots and lots of small items not mentioned.
New Furniture
Living room suites, bedroom suite, white porcelain table-top gas range, walnut kneehole desk, baby bathinette. This new furniture to be sold in the afternoon sale. Plan to attend this sale as there is lots of good merchandise to be sold.
Terms Cash
S. C. Swearingen
Licensed and Bonded Auctioneer.
Dial Residence 7713. Business 9012

24—MERCHANDISE

34—PUBLIC SALES

AUCTION SALE
of
Household Furnishings
at
Hutchinson Furniture Mart,
Morral, Ohio
Saturday, Aug. 2
1:30 p. m.
Terms sale conducted in evening.
White kitchen cabinet, dining room table, two large Moore gas heaters, Briar oak five-piece breakfast set, chaise lounge, two studio couches and chairs to match, blue base rocker, velour base rocker and ottoman, four mahogany coastal tables, Chippendale four-piece metal step ladders, three telephone stands, combination floor model radio, two bridge chairs, one dozen child's bar boards, one dozen porch gates, ½ dozen willow clothes baskets, five dozen dust pans, one dozen china table lamps, one dozen pin-up lamps, one dozen scrap rugs, one dozen other throw rugs, different sizes, bamboo room sets, several sets mixing bowls, large gallon Rexair rubber door mats, Klass sets, dresser sets, 253 pieces Pyrex ware, appliance cord, switches, fuses, sockets, one dozen dust mops, sweeping, counters a lot of articles too numerous to mention. This is all new merchandise. Sale ducted inside.
REASONS: Due to illness am closing out all of my store. Trusting you attend my sale. Come early. Sale starts at 7 p. m. sharp.
Terms—Cash
Hutchinson's Furniture Mart
Mr. D. J. Hutchinson, owner
Sam Dorsey, Auctioneer
"Boo" Robert Vaughn, clerk.

Public Sale
of
Household Furniture
at
322 WATERLOO ST.
Saturday, Aug. 2
1 p. m.
The following articles will be sold to settle the estate of the late E. E. Hedges:
Oak dining table and five chairs, Radio-Sweeper, G.E. 810 model radio, Easy washer, Sunbeam combination kitchen range, 50-lb. ice box, good condition; kitchen cupboard, kitchen cabinet, electric toaster, electric fan, Nubian Hotblast heating stove, electric Singer sewing machine, writing desk, Renew Life ultra violet ray, two oak rockers, hall tree, desk lamp, carpet sweeper, hassock, three-piece wicker, mohair living room suite, good condition, 9x12 block design Axminster rug and pad, good condition, 8x12 Congoleum rug, 8-day clock, metal bed complete, chest of drawers, cedar-lined chifferobe, three oak chairs, waste stand, electric iron, ironing board, end table, lamp table, floor lamp table, lamp, two metal beds, one complete, one oak bed, complete, oak dresser, electric heating pad, antique lamp, clothes drier, metal bed, canner, violin and case, two 9x12 rugs, trunk, cooking utensils, odd dishes, paperhanging outfit, 16-in. lawn mower, wheel chair, six pairs curtains, porch swing, extension ladder, canned fruit and one lot of good tools.
MR. AND MRS. BUYER: This furniture is in good condition. Don't miss this sale! This auctioneer will sell it, not buy it! Goods may be seen day of sale.
Terms Cash on day of sale.
Elmer Heller
CARL MATSON, AUCT. DIAL 7444
Dick Langdon Clerk

36—COAL DEALERS

For Good Coal
Call
GASTER COAL CO.
Dial 2950—2851 349 Quarry

FORKED coal, careful delivery. Old Eliza Erie, Kentucky Lo-Ash. Patton Coal and Builders Supply Co. Dial 4168. 182 Erie St.

Dial 2072.
City Coal and Oil Co. 420 Monroe

Buy Quality Coal
There Is a Difference in Coal
City Coal & Service
Dial 3279
C. E. Dawson.

CALL CHARLIE FOR CLEAN COAL
WHITCUM HIDE & FUEL CO.
Chas. E. Buente, Prop.
195 Quarry. Dial 2716

Reliable Coal & Supply
Jerry Dominy—Dial 2525—Ed Neidig

37—COAL HAULERS

LUMP coal by the load, order now. R. E. Dickerson. Phone 2527 Caledonia.

Call McAllister for
Best Ohio Lump
Dial 2209 or 3603

38—BUY—TRADE OR RENT

Outboard Motors for Rent
Hinton's Sport Shop. Dial 2942.

WANTED TO BUY—Baled straw, wire-tied bales preferred. For best price call R. D. Winch, Bucyrus 2317. Reverse charges.

WANTED TO BUY—
Good manure spreader.
Dial 82857.

Oats
Dial 82643.

TURN that old adding machine or typewriter in the basement or attic into cash.
WIANT'S. 120 S. Main St.

LOOK
Dial 2901—2797
If you want to sell your furniture.
COMMUNITY AUCTION
701 N. Main St. Marion, O.

DOUBLE, duplex, or nine or ten room house that can be made into a two-family. Call Oliver Toops. Phone 116 Upper Sandusky, Ohio.

WANTED—Antique furniture, pretty china, old glass, cut glass, figurines, oil lamps, vases, pistols, books, coffee mills, deep frames, odd ends. Patrick's, 407 S. Main St. Dial 2905.

Straw
M. WAIT Phone 2865 Caledonia.

WANTED — NEW WHEAT
Top Prices Paid
Phone 2585 Caledonia Exchange
MARTEL ELEVATOR

40—DOGS—PETS—SUPPLIES

TWO Toy Cocker puppies, cheap. Rear apartment.
135 N. Seffner.

RABBITS for sale, three does and 18 young.
387 Chestnut.

WANT a nice pet? See them at the MARION COUNTY DOG SHELTER.
819 E. Fairground

TOY Fox, American Toy, and Chihuahua stud services. All kind of puppies, $1.00 up and will buy.
543 E. George.

Black and white parti-colored Cocker puppies. Stud service. Qu-Qua Kennels, five miles south, Rt. 23.

WHAT ARE YOU DOING
ABOUT YOUR DOG'S VACATION?
Make Reservations Now
Dor-El Dog Vacationland
Phone 23F12 Prospect, Ohio

41—Farm Stock—Equipment

42—POULTRY AND SUPPLIES

100 Seven-week-old Leghorn pullets.
MARION HATCHERY. Dial 2072.

GROSS Quality Hatchery, U. S. Approved, U. S. Pullorum tested. Chicks for sale every Monday. We start chicks.
G. N. Kinsley. Nevada, Ohio.

BOY'S parties win when you use Want Ads.

41—Farm Stock—Equipment

42—LIVESTOCK FOR SALE

FRESH cow, extra good, [illegible] of Guernsey. Phone 14 [illegible] Bauer Poultry Farms.

HIGHEST
Prices paid for lambs, calves, hogs and cattle. Price set at farm. No commission. No trucking charge. Dial 2294 Delaware, 1321 W. 2nd, 82465 Marion.
DELAWARE LIVESTOCK

FOR SALE—Seven head good [illegible] cows three to 10 years old [illegible] choice. Clyde Miller, 2½ miles [illegible] Lexington.

MARION PRODUCERS STOCKYARDS
A daily market for all kinds of livestock.
Livestock Auction
Each Monday
Feeder cattle and feeder lambs [illegible] sale at all times.
PRODUCERS LIVESTOCK COOPERATIVE ASSOCIATION
W. Center St.
Dial 2273 or [illegible]

Heart of Ohio Hampshire Bred Gilt Sale
Friday, night, Aug. 8th, at Ruth Farm, 1½ miles south of [illegible] on State Route 4. 60 head to be selected gilts bred for August, September litters from the herds of Ray L. Welsh and Ora Mehaffey & Son and Gast & Ford. Write for catalog.

50 STOCK cattle, by the pound or less than one to a customer. Call H. D. Wilson, Waldo 1711.

MARION STOCK YARDS
For daily prices on cattle, hogs, calves or sheep. Call Marion [illegible]. No commission charges. [illegible] (Rosy) Rosenberger and C. [illegible] (Dick) Ward, proprietors. Geo. C. Dietsch, Mgr.

44—FEED—FARM EQUIPMENT

IN STOCK!
Clipper Fanning Mills
Power Lawn Mowers
Garden Tractors
Pump Jacks with motors
Water Systems
Electric Water Heaters
Food Freezers
Hydraulic Manure Loaders
Hammer Mills
Cylinder Corn Shellers
DeLaval Milking Machines
Westinghouse Milk Coolers
DeLaval Separators, etc.
Farmers Implement Co.
216-218 N. Main. Dial 7258.
Open Saturday Nights

Nice Selection Now
Tank sprayers
Hand Sprayers
CAMPBELL FARM SUPPLY
155 S. Prospect, Marion O.

Certified Clinton Oats
Illinois Registered
Clinton is superior in yield. Resistant to lodging. Resistant to the new oat disease.
Place your orders early as supply is limited.
C. H. Wenig New Bloomington
Phone LaRue [illegible]

OLIVER Grain Master combines, on rubber with motor. Choice of 8 or 10' cut. Like new and priced to sell. Glenn Pittman, Richwood, Ohio. Phone 3423.

Used Tractor Tires
Two 10x28 High Tread
Four 6.00x16
LIKE NEW
Glenn Walraven
TRACTOR SALES
1111 N. Main. Dial [illegible]

CORN—About 100 bu. Some pitch forks, scythe, mattock etc.
257 Hane Ave.

One rubber-tired wagon
569 E. Mark St.

PAUL L. TONG
SALES, PARTS, SERVICE
Your International Harvester Dealer
Waldo, Ohio. Phone 6611.

Good all metal
Threshers
complete with belts
$175 to $250 each
Tractor buck rake
LAWRENCE SURPLUS STORE

ABOUT 2,000 bushels good ear corn. M. Wait, Caledonia, O. Phone Caledonia 2865

3 to 6 h. p. Wisconsin and Briggs & Stratton GAS ENGINES
also
See Them on Display!
BALED HAY ELEVATORS with Hydraulic Lifts
Dutt Implement Store
416-24 N. Main. Dial [illegible]

Lime Hauling — Spreading
Stone, sand, cinders, dirt, etc.
M. E. Peterson. Dial [illegible]

BUY
With Confidence
Through
Your
Cooperative
Marion County
FARM BUREAU
Co-op Association

OLIVER 2-16 breaking plow with Radex bases
Good used farm wagon, with or without tires.
Marion Implement & Supply
R. E. SCOTT, OWNER
221 N. Main. Dial [illegible]

E. O. M.
Clearance Sale

Used 2-14 plow for Ford Ferguson Tractor	$125.00
Used 1-16 Ferguson plow	$75.00
Used utility trailer	$ [illegible]
Two new farm wagons	$ [illegible]
New rotary tiller on steel	$ [illegible]
New Converto utility trailer	$ [illegible]
Used 7-ft. M & M disc	$ [illegible]
New high speed wagon with new 5.00x16 tires	$145.00
Two new light plants, 110 volt, 3KW, AC. Cost $750. Each	$595.00
New GI hammermill, floor sample, $150 value	$ 99.95
New GI garden tractors with plow, disc, cultivator and culterbar, 3 h. p.	Save $ [illegible]

GLENN WALRAVEN
Tractor Sales
1111 N. Main. Dial [illegible]

46—PUBLIC SALES

For Your Next Sale
Call JOHN PFARR JR., Auctioneer
Richwood, O. Phone [illegible]

Public Sales
Carl Matson
Auctioneer. Dial [illegible]
Your Friendly Auctioneer
Call [illegible] Marion, O.
For sale date.

Annie Rooney — By Darrell McClure

...Farm Stock--Equipment

...PUBLIC SALES

...Action
...E. DAVIS
...and Bonded
...W. Center.

...Chester White Breeders
...Bred Sow Sale and Show

Friday, August 1
...ow 7 p. m. Sale 8 p. m.
at
... Upper Sandusky, O.
...bred for August
...per farrow. Con-
...of the leading
...of Ohio.
...served on grounds.

The Ohio Chester White Breeders Association

...AUCTIONEER
...successful selling, all
...stock, farm, furni-
...estate sales.
...Dial 5795.

...WICKERSHAM
...Livestock Auctioneer
...Dial 72541.

It pays to see first
Wilson & Williams
Dial 2786.

...SWEARINGEN
...ensed and Bonded Auctioneer
...N. Prospect. Dial 7718.

48—FINANCIAL

...MONEY TO LOAN

NEED EXTRA CASH?
...See Phillip E. Guthery, d.b.a.
MARION AUTO FINANCE
...E. Center. Dial 2216

The Easy Way!
...Pay all your bills in one
...payment. Repay in easy
...payments. Prompt service
...Dial 2242.
MARION LOAN CO.
...S. State.

So Many New Cars
Join the parade! Finance your new car through this bank.
...AL LOAN DEPARTMENT
...MAYNARD SMITH, MANAGER
The
Fahey Banking Co.
127 N. Main St.

...awn Shop—Money Loaned
On Anything of Value
THELBERN'S LOAN CO.
...N. Main. Dial 2239.

To Purchase a Home
See Your Realtor
To Finance Your Home
See
HOME FEDERAL
116 S. Main.

...ow You Can Afford
TO REPAIR OR REMODEL YOUR HOME!
...the low-cost Bank Finance...save time—save money! Build up a valuable bank credit. CONVENIENT PAYMENTS ARRANGED. Finance through—
The
...larion County Bank
...ERSONAL LOAN DEPT.
R. C. Snare, Cashier.

Federal Land Bank
4% Farm Loans 4%
...n National Farm Loan Assn.
...E. Center, Marion, O. Dial 2970.
...FINANCE YOUR FARM—4%
...ishing New—Long Time Loans
Roy C. Holdridge
...al, Ohio. Phone 141-1921

Loans for Farmers
...convenient, dependable service.
...arion Production Credit Assn.
187 E. Center St.

...BUSINESS OPPORTUNITIES

...NESS OPPORTUNITY: Man
...d wife or lady can earn from
...$50 to $150.00 a week in your
...n home if you are centrally
...ated. Steady income. Send name
...address to Bionic Company,
...W. Sandusky St., Findlay, O.
...RACTIVE Gift Shop on 100
...ck. Main Street, Bucyrus, do-
...nice business, carrying full
...lower priced jewelry, also
...ware, gifts, infants wear,
...ds for all occasions. Inventory,
...fixtures, display cabinets, new cash
...gister, typewriter, fixtures,
...thing goes, ready to take
...r. Price $3,000. Elmer W. Lutz,
...Ohio.

...RESTAURANT AND CONFECTIONERY
...EAST LIBERTY, OHIO
...Estate, business and equip-
...ment established; only place
...kind in town; bus depot;
...dern living quarters up. Only
...needed to handle or trade
...property. Write or call our
...for complete details.
...KEYE BUSINESS BROKERS
...Long St. Columbus, O. MA-4690.

...ERY store, good location, do-
...good business, at inventory.
...$2,500.
...Appliance store, a real
...ner maker, at inventory. Low
...good lease, $1,500.
McCLEARY
...Dial 7258.

Elevator
...of the best little eleva-
...Central Ohio, doing a good
...of business. Don't miss
...at $7,000.

Coal Yards
...trucks, scales, good office
...equipment, two large buildings,
...building income $50 per
...nth. Doing 100 cars per year.
...iversal Realty Co.
...Center. Office Dial 9278.
...E. Davis Broker, Dial 4667.
...G. E. Speese, Dial 15564.

...NESS building and home on
...state large lots. Small town,
...erous community. Gas, wa-
...and electric. Hot spot for
...dware and farm machinery,
...stery, show cases, two com-
...scales and other equipment
...go. Extensive improvements
...under way. Will price op-
...some improvements now
...d. For quick sale now $5,500.
...Harold McCombs, Ton-
...Barber Shop, 118 N. Main.

...eral Service Station
...good business. Excellent lo-
...Very reasonable. Box 70.
...al.

...NESS OPPORTUNITY—Go into
...rgely profitable vending ma-
...e business. Any one can be-
...a route operator in any lo-
...ity. We have product for you
...rend that is fastest seller in
...ire field. No good will to pay
...latest type new machines.
...$3 cash. Give phone number.
...te immediately Box 66, care

...ERY store with nice living
...ms and storeroom attached.
...Stock of goods should be
...olesale. Located in small town
...739.

J. C. Sharrock
...Phone Caledonia 6 on
...Byrne Mill ...

53—FOR RENT REAL ESTATE

54—ROOMS

LIGHT housekeeping room, in modern home. Close in.
224 S. High.

FURNISHED room for light housekeeping. Nice for working couple.
143 DeWolfe Ct.

SLEEPING room for middle-aged lady. Cooking privileges and private entrance. 364½ S. Main St.

ROOMS for gentlemen by the week. $2, $4, $5. Shower facilities.
Werley Hotel, 713 Hoyle St.

TWO rooms, downstairs. Outside entrance.
Dial 8327.

NICE sleeping room in modern home, for gentlemen.
Dial 3861.

SLEEPING room in modern home, across from bath. Close in.
176 Bain Ave.

SLEEPING room in modern home. Gentleman preferred.
Call at 238 Leader.

DOUBLE sleeping room, dependable couple. Permanent renters. Dial 8329, 192 S. Vine.

55—APARTMENTS

TWO room apartment, uptown location, for rent to party who buys furniture (reasonable). No children. Inquire D'Amato Shoe Service, 142 S. Main.

56—HOUSES

SIX room house in country. Electric. Garage. School bus, good paved roads. Box 28, care Star.

61—WANTED TO RENT

WANTED—
Light housekeeping room.
Dial 7268.

NEED six or seven room house. Permanent resident. Excellent references. Occupancy within three months. Write Box 45 care Star.

WANTED to rent: Unfurnished house or apartment, four to six rooms preferred. Family of four. Must locate permanently in Marion. References if desired. Call Mr. Slattery, assistant manager, Montgomery Ward.

SMALL house or apartment, unfurnished, by teacher and wife, no children. Call Administration Building, 5293.

THREE to five room aparament or house. Up to $50 per month.
Dial 7617.

WANTED—Five or six room apartment or house. Three adults, all working. Best of reference. Dial 3585 after 10:30 a. m.

MUST vacate. Urgently needed, small house or three unfurnished rooms. Dial 6413 after 5 p. m. Mrs. Lois Young.

WILL pay year's rent in advance for five or six room unfurnished apartment or house. Call Mr. Moore. Dial 4254.

URGENTLY NEEDED

Apartments and houses needed for rent by several Technical and Professional employes of a major oil company moving to Marion. These men hold steady, responsible positions and will be permanently situated here. They are of finest character and will prove desirable tenants to the most particular property owners.

THIS NEED IS URGENT

Phone Mr. Brechbill 2331.

62--FOR SALE REAL ESTATE

TO Buy, Sell or Exchange farms, homes or a business, consult the W. W. GOFF AGENCY at 104 S. Fulton St., Richwood, Ohio. Harry Peacock, Richwood — Elden Disbennett, Phone 9500, Delaware, O., 284 N. Washington St.

65—HOUSES

WISH to sell my six room modern home in exchange for small bungalow or will rent in exchange for four room apartment. Dial 8582 after 5 p. m.

GREEN CAMP
Six room home, basement, gas, electric and telephone, large corner lot, a very desirable location $4,500
CLOSE IN, income property, nine room, modern, vacant $5,000
BOULEVARD, eight room modern, garage, deep lot $7,300
H. C. COOK REAL ESTATE
263 Uhler Ave. Dial 9661.

BY OWNER: South, six rooms, strictly modern home, excellent location. Large lot, $5,500.
210 Lake St.

WE have for sale business places, homes, vacant lots and farms.

SANSOTTA REALTY
BUY — SELL
671 W. Center. Dial 7185.

QUICK POSSESSION
Strictly modern, near Universal Cooler. Full basement, good heating plant, double garage.
E. Walnut St.—A delightful six room, strictly modern, good furnace, garage. Owner leaving the city.
N. Main St.—Store room with apartment above. Get a home and business under one roof.
Brick building with apartments above, restaurant below. Doing a nice business. Owner leaving city.
C. R. Haas—C. Z. Zachman
George Reinwald
Dial 2576, 2577 or 9466.

FIVE room double, E. Mark. A real buy, $6,000.
SIX rooms, partly modern, N. Sandusky, $4,250.
SEVEN rooms, modern, garage, fenced, close in, N. Main, $7,500.
All of these sold by [illegible]
[illegible] rooms, [illegible]
$11,000.
WALDO—Six rooms, city [illegible]
$11,500.
[illegible] rooms, city [illegible]
Warranty [illegible]
[illegible]

62--FOR SALE REAL ESTATE

63—BUILDS

SIX ROOMS and bath. Modern except furnace.
225 Pine Ave.

Temple Realty Co.
344 W. Center. Dial 5711.

SMALL home on Smeltzer road, with 1¼ acres. R. E. McCoy.
Dial 5952.

DOUBLE HOUSE — Modern, six rooms each side, good location, $6,500. 229 S. High.

SIX room house, newly decorated inside and out, outlet for electric stove, two-car garage, brooder house, lots of fruit, four big lots, in small village, close to Marion. $1,400 or will trade for cheaper property. Possession. Private owner, Box 62, Star.

FOUR rooms, bath, new home. Modern with furnace. Lot 40'x130'. East side.

H. G. Irey, Realtor
132 E. Center. Dial 2222—2561.
E. E. Blackford, associate.

BY OWNER — Modern six room home, east.
Dial 5252.

H. P. Drake, Realtor
235 N. State St. Dial 6360.

Immediate Possession
BUNGALOW, east five rooms, modern, garage.
SOUTH, six rooms, modern, $8,500.
SOUTH, six rooms, modern, $10,500.
NORTH, six rooms, modern, $10,500.
FOUR rooms, vacant, $2,100.

McCleary
114 Court St. Dial 7258

SOUTH—Six rooms and bath, fully modern. Hardwood floors throughout. A tip-top home. Carpet included in the sale price.
Two Houses in Oakland Heights
Six rooms and bath including extra corner lot—double garage, basement, $5,500.
Six rooms, large lot, outbuildings, $4,500.

The R. T. Lewis Co.
197 W. Center. Dial 5143
Ask for Dick McCormick, salesman.

MODERN house—furnished. Good income. Southwest. Priced right to sell. SEAS REAL ESTATE. Dial 7072.

W. C. WHITE, Realtor
431 Cherry St. Dial 9393.
Cloyd Sautter, Salesman. Dial 5767.

Oakland Heights
Six room and breakfast nook, very modern, streamlined kitchen, new furnace; venetian blinds, awnings. Garage. Fine lot. Well located. Possession.

Marion Farm & Home Sales
WM. H. McCLEAN
139 E. Center St.
Dial 2569. Evenings 7964.

NORTH—Five room bungalow, automatic gas furnace, priced so it will sell. VACANT.
MERKEL AVE.—Five rooms and bath, semi-bungalow. A very nice home, with hardwood floors, lovely brick mantel, four-year-old furnace. See this home.
IN COUNTRY—One acre with unfinished brick house, $1,500.

K. REALTY
HARRY F. KAELBER, Broker.
198½ W. Center. Dial 9112—4487

AN IDEAL HOME
On a corner lot with large living room, sun parlor, powder room and two closets on first floor, two bedrooms, three closets, modern bathroom and linen closet on second floor. Oak trim and oak floors throughout. Automatic gas furnace. Wired for electric stove. Very good garage and beautifully landscaped lot. Possession.
20 others to choose from

McCLEARY
114 Court St. Dial 7258 and 5852.
BRANCH OFFICE—CALEDONIA
Lowell Douce — Phone 2612.

$9,500 — E. CHURCH—six rooms and breakfast nook; three-room basement; oak floors up and down; gum trim down; brick mantel; built-in bookcases; guest closet down; garage. $2,000 cash, balance at 5%.
$2,450—PROSPECT, O.—five rooms, gas and electricity. Choice location.

C. SCHELL, Inc.
113 S. Main. Dial 2459 or 7766.
Over Marion County Bank.

EAST—Six rooms, bath, oil furnace, garage. Just off E. Center St. This is a good buy. Will not last at $5,750.
25 ACRES—Six room, modern house, modern kitchen, stool on first floor, Stoker fire. This is a wonderful opportunity for a fine country home. This has never been offered for sale before.
If you want a wonderful home and business in a wonderful location, ask about this.
C. M. HILL, REALTOR
783 E. Center—8103.
Earl Marshall—7459.

Bungalow
Four room, new, east side bungalow. This one is priced to sell. Possession.
MARION FARM AND HOME SALES
139 E. Center
Wm. H. McClean
Office 2569 7964 evenings.

BEAUTIFUL country home, east, six rooms, strictly modern, seven years old. Almost an acre of ground. Well located.
TWO good modern houses on Silver St. See us.
Jones Real Estate
Clark Metz, associate
139 E. Center. Dial 2569.

This Month Only!
G. I. HOMES
ONLY $4,950
per unit
4½ rooms strictly modern, hardwood floors, full basement, furnace—splendid location, one block from school — Two G.I.'s with good credit and good references can buy one of these modern doubles and pay out like rent. Shown anytime by appointment.
Iva G. Clark
574 Universal. Dial 9477.

Nelson Realty Co.
[illegible]

62--FOR SALE REAL ESTATE

63—HOUSES

Bungalow
EAST, Five nice rooms. All modern. Newly redecorated. $6,250. TERMS may be arranged. YOUR LISTINGS RECEIVE PROMPT ATTENTION
Jim Kirby, Realtor
Dial 5173. 228 Silver.

To buy, sell or exchange see
Long's Realty
Well located grocery, will sell stock, fixtures, store building and all for $9,000.
Six rooms and bath, north. Recently remodeled, new roof, new copper plumbing, new garage. $5,975. $1,000 down $50 monthly. This might G.I.
Six rooms and bath, Patterson St., $4,350, $750 cash, $35 monthly.
Three lots, edge of Marion, 50x200, $700.
List your property with us
126½ S. Main. Dial 2145—6345.
W. COLUMBIA ST.—Modern, six rooms, full basement, hot water heat, slate roof, new paint, $8,500.
E. CHURCH—Duplex for sale or trade for single.

Robert McAllister
Real Estate and Insurance
175 Park Blvd. Dial 2534—4657.
OAKLAND HEIGHTS—Six room, modern, garage, good location, priced to sell, shown by appointment.

B. R. Felt, real estate broker
681 E. Church St. Dial 7359.

Northeast
Immediate possession, five rooms, basement, shower, water, gas, electricity, garage. Nice lot. Price $3,250.

Prichard and Co.
Real Estate — Insurance
116½ S. Main. Dial 6215 or 9146.
EAST—Six rooms, modern, hot water heat, oak floors and woodwork down, full basement, two stall garage, lovely home, all new copper plumbing. See this one. $11,500
SIX room, south, modern, full basement, vacant, move right in. $10,000

C. C. Brown 2523
REALTOR 430 King Ave.
FIVE room bungalow and two tourist cabins, corporation line Magnetic Springs, well, cistern, electric, ½ acre, $4,200.
E. CENTER ST.—Double, ultra-modern, two furnaces, divided basement, $26,000.
N. GREENWOOD—Duplex, strictly modern, well located, very nice, $15,000.

Z. STOUT REAL ESTATE
Off. 207 S. Prospect. 7052. Res. 7801.
E. J. Davis. Dial 4341.

SCHAFFNER VALUES
COZY BUNGALOW—Strictly modern. East. Possession. Cut to $6,250, only $1,500 down.
BENNETT—Six rooms, strictly modern, breakfast nook, hardwood floors, garage, good repairs, only $6,250.
EAST—Five rooms, basement, garage, $3,250. Only $1,200 down.
DOUBLE—Modern, five rooms each side, good repair, possession, close in. Only $9,500. $3,500 down.
BUNGALOW—Five rooms, gas, electric, city water, garage, fine repair, extra ground. Located on edge of town. Only $4,700.
FOUR-FAMILY — Each apartment has four rooms and bath. Located west. Only $8,850, $1,750 down. Here's your chance to live, rent free and have tenants pay for your apartment.
WEST—Six rooms, bath, storm doors and windows, brick siding, quick possession. Only $4,000.

We Buy and Sell
Houses, duplexes, doubles, lots. What have you? Get our free appraisal service.
120½ S. Main St. Dial 8881.
SOUTH—Six rooms, gas, water, electric, $4,500.
OAKLAND HEIGHTS—Six rooms, modern, corner lot, $6,250. Don't miss this one.
SIX rooms, modern, garage. This is a late constructed home, in good repair throughout, $6,250. Might G.I.

Universal Realty Co.
306 W. Center. Office Dial 9278.
Jos E. Davis, Broker. Dial 4667.
G. E. Speese. Dial 15564.
Dial 4341.

64—LOTS

WANT to buy lot, north, on improved street.
Dial 9323.

FOR SALE—Lot on Forest Lawn Blvd., with all improvements. Inquire 256 Bellevue Ave.

Clover Ave., south of Indiana. 50x172 ..... $375
Dial 4467.

Are You Going To Build a Home?
Of course you'll want a site away from heavy traffic with its oil-burning trucks. Build out in the "OZONE SECTION" with your investment protected by proper restrictions.
Also unimproved sites if you are looking into the future.
Vernon Heights Realty
127 W. Center St. Dial 3143.

66—BUSINESS PROPERTY

HAVE business and investment property to trade for farms.
Universal Realty Co.
306 W. Center. Office Dial 9278.
Jos E. Davis, broker. Dial 4667.
G. E. Speese. Dial 15564.

68—FARMS

H. V. SPICER, 22 Liberty, Delaware, Ohio, has 125 acres corn land, $20,000; 175 acres, modern house, two barns, $25,000; 105 acres, modern buildings, corn land, $20,000 40-room building, main street, $30,000; duplex, $7,500; eight room cottage, $5,200; 102 acres, two brick houses, $15,000; 10 acres, $2,500; 85 acres, buildings, $14,000; one acre, two-story house, $6,500; eight room, extra good, close in, $12,750; four room, two lots, $3,200; five room, everything but furnace, $4,500.

SOUTHEAST—65 acres of dark loam soil, well drained. Good six room house, and good barn. Well fenced, plenty of fruit. Ownership in same family for three generations.
K. Realty
Harry F. Kaelber, Broker
198½ W. Center. Dial 9112 or 4487.

80 ACRES, 1½ miles from Marion.
60 ACRES, 1½ miles from Marion.
H. G. Irey, Realtor
132 E. Center. Dial 2222—2561.
E. E. Blackford, associate.

[illegible] acre, splendid six room home, electric, newly painted. Beautiful setting, near fine highway, $4,500. Move in. 20 acres, $1,500. Same building site, $1,750. Crider, Mt. Gilead.

ONE 37 acre, two 60 acre tracts. All on good roads. Very productive soil, adequate buildings. Serving [illegible] of Marion.
A. E. DANEMA, Broker
[illegible]

62--FOR SALE REAL ESTATE

68A—WANTED LISTINGS

HAVE CASH BUYERS FOR $5 OR MORE
Bungalows, singles, doubles, duplexes. Also need building lots all parts of Marion. What have you? Free appraisals. Dial 2341 or write 128½ S. Main St.
Walter Schaffner
Dependable Real Estate Broker and builder here for 28 years.

WE HAVE
Cash Buyers for
ANY KIND OF
Real Estate
MARION FARM and HOME SALES
Wm. H. McClean
139 E. Center
Dial 2569. Evenings 7964.

70—AUTOMOTIVE

71—ACCESSORIES

LOWEST prices in town—new, used, recap tires. Expert vulcanizing—recapping. SAITER'S TIRE SERVICE, corner W. Church-Park Blvd. Dial 2864.

STOP
See Us
AUTO GLASS
MUFFLERS
SPRINGS
GENERATORS
Name it — we have it. House of a million, new, REBUILT used parts.
Sanders
163 Davids.

HEADQUARTERS
for New
or Rebuilt
V-8 MOTORS
Guaranteed Installation by experienced mechanics
Convenient Terms
NO DOWN PAYMENT
15 MONTHS TO PAY
Call or See
WALTER BAILEY
Service Manager
MARION
Lincoln-Mercury Co.
208 N. Main. Dial 8105.

FOR MOTOR OIL:
Quaker State
FOR TIRES:
Kelly Springfields
On sale at
LOW PRICE
Filling Station
OPEN 24 HOURS DAILY
E. Center at High.

Auto Glass
Installed in all makes and models of cars
New and used auto parts
generators and batteries
Cooper
Tires and Tubes
Malo Auto Parts
Kenton Ave. and Silver Sts.
Dial 2192.

72—REPAIRS AND SERVICES

Auto Radio Service — Dial 2922.
HODGE'S RADIO SERVICE
Corner E. Center and Jefferson Sts.

CAR WASHING
POLISHING
WAXING
By Experienced Men
Repair Service—all makes
24-Hour
Wrecker Service
McDANIEL
Motor Co.
300 W. Center. Dial 4214.

Complete Auto Service
by
EXPERIENCED
MECHANICS
[illegible]

70—AUTOMOTIVE

72—REPAIRS AND SERVICES

Hudnall's Garage
Dial 2249.
REE-LINE frame and wheel straightening and wheel balancing equipment has been added to our body and paint shop.
RIDDLE'S AUTO BODY

Ewing Motor Sales
15 miles south of Marion, one mile east of Junctions 4 and 37.
Phone Richwood 4743.
Prompt Repair Service
Open till 11 p. m.

Guaranteed Work
Car Washing and Polishing.
Alemite Servime (two lifts eliminate waiting).
Steam Cleaning Motors and Chassis.
Front End Alignment and Wheel Balancing.
Complete Brake Service.
Complete Motor Overhauls on any make car.
Clutch and transmission.
Marion's Largest Auto Body and Paint Shop
See Mr. Anthony Jesionak, manager.
MIDTOWN
CHEVROLET CO.
203 S. Main. Dial 2382, 2383

Get Our Price First
For expert paint job. Trained painters. Many colors to choose from. Prices reasonable. Come to our body shop for any kind of "face lifting" job on your car.
See Harry Whirrett, body shop manager
McKinney Motor Sales
Authorized Ford and Ford Truck Sales and Service
274 N. Main. Dial 15531.

B & R Garage
"Complete Automotive Service"
111 Madison Ave. Dial 2887.

AUTO SERVICE
That Meets Your EXPECTATIONS!
Our personnel have the training and experience AND our shop is equipped to offer any repair work on any make car.
Contact
JESSE THOMAS
Service Manager
E. E. DRUMM
Nash Sales
342 N. Main. Dial 2079.

AUTO WASHING
Prompt Service
210 N. Grand. Dial 2742.

For a
Trouble Free
Vacation
Have your car completely checked at
Symes
Motor Sales
209 N. Main. Dial 2177.

The Utmost in Driving Pleasure IS YOURS
Bring your car to us and you will see why the use of genuine factory replacement parts, and all work performed by expert, courteous service personnel, is so important to you.
It protects your valuable car investment as well as adding to your driving pleasure and safety.
Use Our Budget Payment Plan
[illegible]

70—AUTOMOTIVE

72—REPAIRS AND SERVICES

AUTO PAINTING
Carl Stirz — 323 S. Prospect
Opposite Lincoln Park.

YOU'LL SING
When you see how we can
Make Your Motor Sing
If your car isn't getting the right mileage, we have EVERYTHING to make it run like new again.
Motor troubles and overhauls are two of the many services our experienced mechanics are able to perform.
Drive in today and get many more miles of happy driving.
DAY — Night
WRECKER SERVICE
Day Dial 2358
Night 6655, 2315, 6523
ARDREY
Motor Sales, Inc.
Dodge Plymouth
DODGE Job-Rated TRUCKS
284 N. Main. Dial 2056.

CRANK shaft grinding, bearings made any size. Complete overhauling of cars, trucks, tractors.
Fred Davis & Son
Sharp St. Dial 3091.

Marion Chankshaft Grinding Co.
Parts, bearings and crankshaft grinding.
Dial 8109. 193 S. Prospect.

TO INSURE
the life and lustre of your car
WASHING
WAXING
POLISHING
R. L. Young & Sons
Pure Oil Service Store
Cor. N. Main and Mark. Dial 2737.

73—BICYCLES & MOTORCYCLES

1947 HARLEY-DAVIDSON 74 overhead valve, like new, only 1300 miles. 1030 Congress St.
1941 74 overhead valve Harley-Davidson. Plenty of chrome. Call after 5:30. 550 E. George St.

Whizzer Motor Bike
Good condition.
Dial 2884 or 192 Franconia.
RECONDITIONING of bicycles and tricycles. Tiring of tricycles, scooters, wagons, Taylor-Tots, etc. Many accessories for bicycles and tricycles at
BUD'S BIKE SHOP
240 N. Main St. Across from Big Bear. Open 8 a. m. till 10 p. m.
Boy's bicycle, in good condition. $20.
Dial 18681. 349 Davids.
Motor Scooter frame, transmission and wheels included. 152 Pennsylvania Ave. or Dial 9085.
LADY'S bicycle, light weight, polished Duraluminum frame, chrome rims, excellent condition. Dial 3230.
Chet's and John's Cycle Service
BICYCLE and TRICYCLE REPAIRING
176 N. Main.
Open 9 a. m. to 11 p. m.
1946 — 46 Harley-Davidson, many extras.
261 Hane Ave.
MEN'S and ladies' black horsehide jackets, also black riding breeches.
MARION CYCLE STORE
127 W. Center St.

74—AUTOMOBILE TRAILERS

THREE room M-System housetrailer, electric brakes. McAllister Twin Oak Trailer Park, third trailer south of service house.
TRAILERS FOR RENT
Two and four-wheel, high furnished "U-RENT-A-TRAILER"
197 S. Prospect St. Dial 2469.
1947 ZIMMER housetrailer. Will accommodate six people. Breakfast nook. Russell's Garage, Harding Highway West.
27-FT. Schult Luxury Liner trailer. Like new.
209 Benton Place.

CLOSE OUT!
New '47 Platt Housetrailers
—ONLY TWO LEFT—
Must Sell at Once!
No Reasonable Offer Refused
Glenn Walraven
1111 N. Main.

MUST sell 1946 ultra-modern, 23-ft. housetrailer. Very reasonable.
888 Oak Grove.

SEE THE NEW MOBILE
Aluminum Housetrailer
17-ft.—well insulated—$1,895
Also Schult, Zimmer, Travelo, Howard, Koverett and Vagabond housetrailers. Small down payment. Balance 5% interest.
CLYDE VANCE
860-880 W. Main.

Rent a Trailer
Russ McCoy
812 S. Prospect. Dial 8712.

Don't Accept Misrepresentation!!
We are factory dealers for
25 ft. Universal
at $2,050
A Deluxe housetrailer with [illegible] kitchen, [illegible] many extras. [illegible] payment [illegible]
ALSO KAMPER KRAFT BAKER
Kellogg Trailer Sales
Twin Oaks Park, Marion, Ohio.

70—AUTOMOBILE

75—PASSENGER CARS

1941 Plymouth Sedan.
1941 Ford Tudor.
1941 Ford Tudor.
We buy and sell good, clean used cars.
Mapes and Berringer
435 W. Center St. Dial 7118.

1941 Chevrolet special De Luxe Two-Door Sedan. Radio, heater, seat covers.
1936 Model A Ford Coupe. New tires, radio, seat covers.
Jack Johnston Motors
116 N. Prospect. Dial 2436.

1946 Buick 4-Door Sedan.
1946 Ford Fordor Sedan.
1941 Chevrolet 4-Door Sedan.
1941 Chevrolet 2-Door Sedan.
1940 Ford Tudor.
1940 Buick Super Convertible.
1937 Chevrolet 2-Door Sedan.
Reliable Auto Sales
895 E. Center.

BY OWNER—1937 Four-Door Sedan, Custom built, No. 1 condition.
Dial 4702.

FOR SALE—Late '38 LaSalle Four-Door Sedan, clean inside and out, good condition, with radio and heater. See "Hap" at McDaniel Motor Co.

1939 Ford Coupe.
Inquire after 5 p. m.
230 W. State St.

N. Main St., ½ mile north of City Limits
1941 Nash Two-Door Sedan.
1941 Packard Convertible.
1941 Chevrolet Two-Door.
1941 Pontiac Torpedo Sedan.
1940 Nash Series 600 Four-Door.
1946 Plymouth, Special DeLuxe.
1941 Ford Tudor, $1,043.
1937 Chevrolet Two-Door Sedan.
1941 Harley-Davidson motorcycle, $375.
1946 Harley-Davidson motorcycle, $625.
1933 Ford Tudor, $195.
1946 Chevrolet Fleetmaster, Two-Door.
Midwest Auto Sales
Dial 82959.

1940 Dodge Coach.
1936 Chevrolet Coach.
1936 Ford Coach.
Walston Motor Sales
One mile south on Prospect Road.
Dial 83432.

1938 PONTIAC Convertible Coupe. Radio and heater, new tires and motor overhauled. $795.
101 N. Main.

R. Agnew Auto Sales
258-260 Owens St.

Marion Motors
Kaiser-Frazer Agency
440 E. Center. Dial 4313.

'39 PLYMOUTH Four-Door. Radio and heater. Dial 8587 after 5:30 p. m. 195 Chicago Ave.
'35 PLYMOUTH Two-Door. Must be sold by Wednesday. Best offer takes it. 191 Ely Ave.
'35 OLDSMOBILE. Owner leaving city. Priced reasonable. Dial 4712, 681 Silver.
1936 FORD Club Cabriolet, fully equipped.
James Marshall, Iberia, Ohio.

1941 Buick Super Sedan
RUSSELL'S GARAGE
2½ miles west on Rt. 30.

GOOD 1936 Ford Sedan. Radio and heater.
Dial 143-F21.

1937 STUDEBAKER Four-Door, $450. Inquire—
1324½ E. Fairview St.

1939 Mercury Convertible.
1936 International tractor CF 35, air brakes, two speed rear end, 20-ft. trailer, $850.
1937 Lincoln Zephyr Four-Door.
1941 Ford Station Wagon.
1936 Buick Sedan.
1941 Packard Club Coupe, $395 down.
Harry's Sinclair
Rt. 23, across from Children's Home.

TWO nice convertibles. '39 Ford. '41 Chevrolet.
844 Oak Grove.

1938 Lincoln Zephyr.
1938 Ford Fordor.
Greenwood Used Car Sales
Corner Greenwood and Farming.

1939 DODGE Four-Door Sedan, good condition. HURRY.
Albert and Adams
Authorized Studebaker Sales and Service
147-151 N. Main Dial 1933.

GOOD CLEAN CARS
1942 OLDSMOBILE
Club Coupe
1942 PLYMOUTH
DeLuxe Sedan
1941 BUICK
Sedanette
1941 OLDSMOBILE
4-Door Sedan
1938 LINCOLN ZEPHYR
4 Door Sedan
1937 [illegible]
Cle[illegible]
DANNE[illegible]
Buick Co.
299 West Center
Sell Your Car
NOW!
Highest Cash Prices
[illegible]

NEWSPAPERARCHIVE®
NEWSPAPERARCHIVE®

Steve Canyon By Milton Caniff

THEY CALLS 'E TWO-WAY TOMMY ON ACCOUNT OF THET TALKIN' BOX, EH, SON?
RIGHT, MR EASTER. IT'S A LONG STORY ABOUT SHORT WAVE!
NOW KIN Y'TALK TO FOLKS IN TH' DIFFERENT FURRIN COUNTRIES WE'LL BE AFLYIN' OVER?
FRENCH IS THE LANGUAGE OF DIPLOMACY, BUT ENGLISH IS THE SPEECH OF THE TRAVELER!
DID YOU DO THIS HERE BIZZ BIZNESS WITH STEVIE CANYON DURIN' TH' WAR, SON?
NO, I WAS ON A MARINE TBF — WHICH MEANS TORPEDO BOMBER
BETCHA YOU SAW APLENTY OF FIGHTIN'!
NO! THE RADIO OPERATOR RIDES BACKWARDS IN THAT AIRPLANE!

Thimble Theater

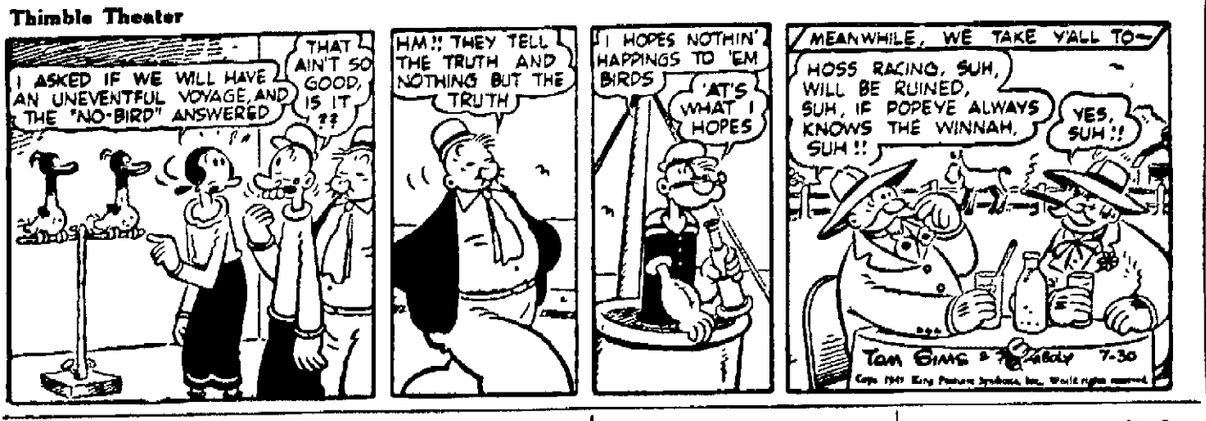
I ASKED IF WE WILL HAVE AN UNEVENTFUL VOYAGE, AND THE "NO-BIRD" ANSWERED
THAT AIN'T SO GOOD, IS IT??
HM!! THEY TELL THE TRUTH AND NOTHING BUT THE TRUTH
I HOPES NOTHIN' HAPPINGS TO 'EM BIRDS
AT'S WHAT I HOPES
MEANWHILE, WE TAKE Y'ALL TO—
HOSS RACING, SUH, WILL BE RUINED, SUH, IF POPEYE ALWAYS KNOWS THE WINNAH, SUH!!
YES, SUH!!
Tom Sims & Bobby 7-30

Blondie By Chic Young

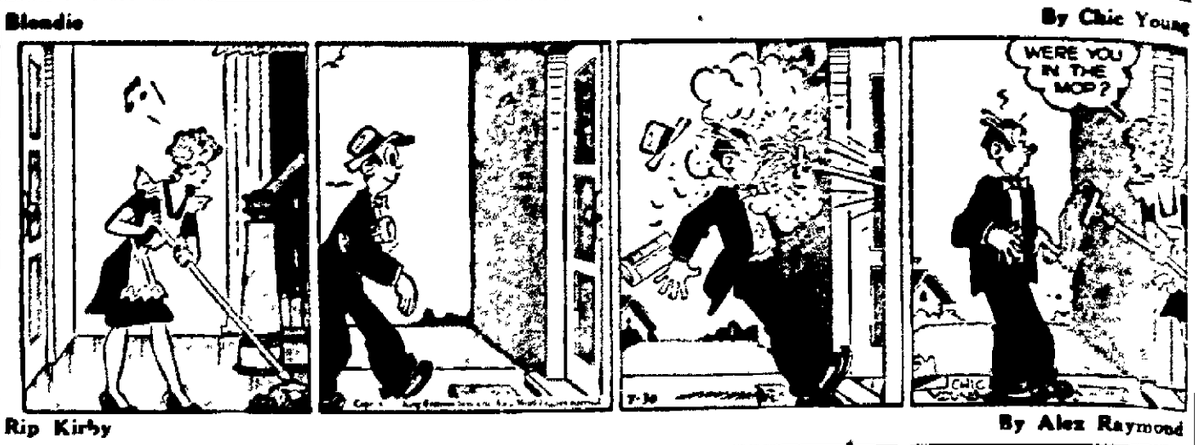

Rip Kirby By Alex Raymond

WE REALLY ARE HOSPITABLE ON RAINBOW ISLAND, MR. KIRBY.. BUT I MUST RELY ON MY OWN POLICE SYSTEM.. AND YOU CAME IN THE BACK WAY!
I'M SO GLAD YOU GOT HERE, RIP!
HOW DID YOU GET HERE, MR KIRBY?
CHAD I KNOW SAILS A BOAT. GUESS HE'S ON HIS WAY BACK BY NOW...
MEANWHILE:
THE COVE IS EVEN! IT'S GONE!
BUT IN ANOTHER COVE, HIDDEN FROM ALL EYES...

Dick Tracy By Chester Gould

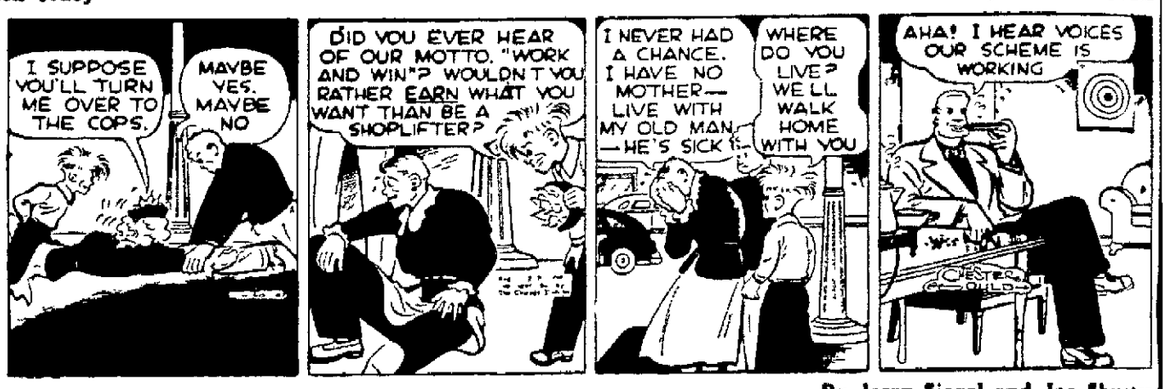
I SUPPOSE YOU'LL TURN ME OVER TO THE COPS.
MAYBE YES. MAYBE NO
DID YOU EVER HEAR OF OUR MOTTO, "WORK AND WIN"? WOULDN'T YOU RATHER EARN WHAT YOU WANT THAN BE A SHOPLIFTER?
I NEVER HAD A CHANCE. I HAVE NO MOTHER— LIVE WITH MY OLD MAN —HE'S SICK!
WHERE DO YOU LIVE? WE'LL WALK HOME WITH YOU
AHA! I HEAR VOICES OUR SCHEME IS WORKING
CHESTER GOULD

Superman By Jerry Siegel and Joe Shuster

SINCE YOU'RE GOING AHEAD WITH WORK ON THE YOUTH SERUM, DR. OGLIVIE, I'LL HAVE TO CONSTRUCT A VAULT TO PROTECT BOTH YOU AND IT!
WHEN WILL YOU RETURN THIS HOUSE TO METROPOLIS SO THESE MEN CAN LEAVE?
IN A FEW HOURS. MEANWHILE, SINCE NO ONE CAN LEAVE OR ENTER, THE SERUM SHOULD BE SAFE.
THAT VAULT MUST BE SOMETHING SPECIAL—SOMETHING TO KEEP THE SERUM SAFE EVEN WHEN I'M AWAY! HMM... I THINK I KNOW THE ANSWER...

Gasoline Alley By Frank King

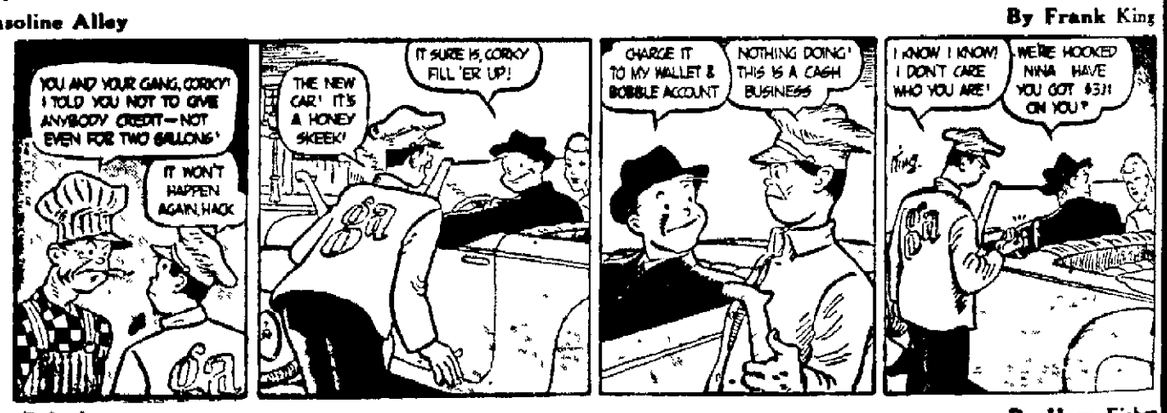
YOU AND YOUR GANG, CORKY! I TOLD YOU NOT TO GIVE ANYBODY CREDIT—NOT EVEN FOR TWO GALLONS!
IT WON'T HAPPEN AGAIN, HACK
THE NEW CAR! IT'S A HONEY SKEEK!
IT SURE IS, CORKY FILL 'ER UP!
CHARGE IT TO MY WALLET & BOBBLE ACCOUNT
NOTHING DOING! THIS IS A CASH BUSINESS
I KNOW I KNOW! I DON'T CARE WHO YOU ARE!
WE'RE HOOKED NINA HAVE YOU GOT $31! ON YOU?

Joe Palooka By Ham Fisher

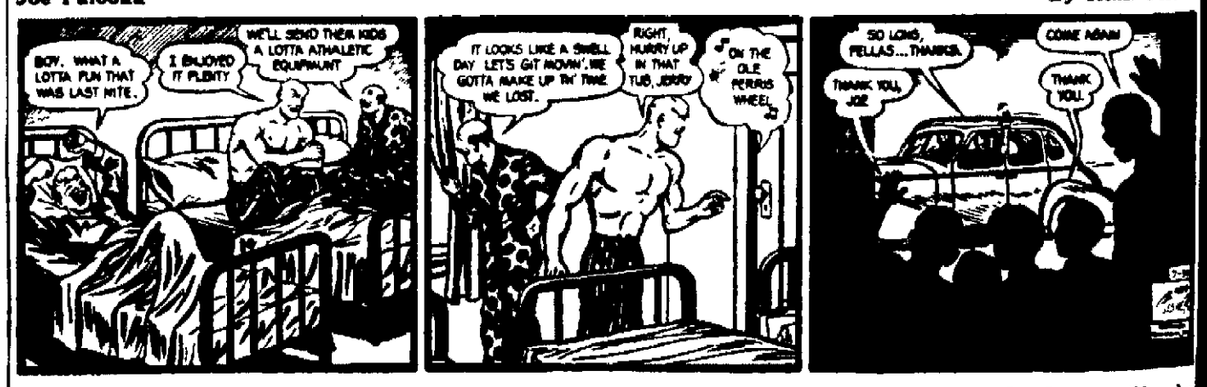
BOY, WHAT A LOTTA FUN THAT WAS LAST NITE.
I ENJOYED IT PLENTY
WE'LL SEND THEM KIDS A LOTTA ATHALETIC EQUIPMENT
IT LOOKS LIKE A SWELL DAY LET'S GIT MOVIN', WE GOTTA MAKE UP TH' TIME WE LOST.
RIGHT, HURRY UP IN THAT TUB, JERRY
ON THE OLE FERRIS WHEEL
SO LONG, FELLAS... THANKS.
COME AGAIN
THANK YOU, JOE
THANK YOU.

Terry and the Pirates By George Wunder

SO! YOU CAN SHOW ME EVIDENCE OF THE MAN BOI'S TREACHERY, EH? GOOD! I KNEW THE FAT ONE WAS NOT TO BE TRUSTED, BUT THERE MUST BE PROOF TO SHOW TO THE FOOLS WHO FAWN AT HIS FEET. TAKE ME TO WHERE THIS PROOF MAY BE SEEN.
I ASK NO MORE, OH, WISE ONE. COME, WE MUST HURRY.
YOUR BOY'S A GOOD SALESMAN, SARGE. THERE HE GOES WITH OUR STAR WITNESS. NOW, IF YOU'LL HELP ME STUFF THESE GUNNY SACKS UNDER MY COAT, WE'LL PROCEED TO CONFIRM THE OLD BANDIT'S WORST SUSPICIONS.

The Gumps By Gus Edson

BEFORE THIS MYSTERY GETS COMPLETELY OUT OF HAND, I DEMAND AN EXPLANATION!
WAITING FOR A FRIEND MISS. WE'LL ORDER LATER...
TEA ROOM
WHAT FRIEND? YOU'RE ACTING LIKE A TENTH-RATE CONSPIRATOR!
SH! HERE HE COMES NOW..
MR. GUMP, I PRESUME?
AH, MR. WINDE.— ALLOW ME TO PRESENT MY WIFE...

LOVE'S PERILOUS PATH

By ADELE GARRISON

I AM so used to Katharine Bickett's nursing methods that I fairly could see her balancing her answer to Mary's question on her mental scales

Then she made a swift decision, and smiled at Mary.

"I am sure Noel is at the door," she said "Would you like to let him in yourself?"

"Oh! Oh! May I?" Mary asked, and skimmed toward the door as a bird might do, I told myself

Katharine sent a warning after her

"If it shouldn't be Noel, don't feel let down," she said "He'll be along any minute"

"God couldn't be so cruel as to let it be anybody else!" Mary cried, with her usual flamboyant extravagance of speech, and the icy lump of fear for her which had been next my heart, and which had been getting smaller by the second, finally disappeared. Mary distinctly was herself again

The next instant she had flung the door open, and for a startled instant Noel stared unbelievingly at her.

Then with a shout of "Mary! Mary!" he caught her in his arms, and the next instant they were exclaiming, laughing, and I caught the glint of tears in both pairs of eyes

"This way," Katharine said practically, and virtually "shooed" them into the bedroom.

Got No Answer

"Anything special you'd like us to order for breakfast?" she asked, but she got no answer, and I knew by her smile as she shut the door on them, that she had expected none.

"Have you any ideas, Madge?" Katharine asked.

"I fancy I can give their breakfast order," I said 'They've been with me often enough. I know what they both like"

"They won't have any idea what they're eating," Dicky said, with a laugh "Nightingales' tongues or soggy oatmeal, it will be all the same to them."

"Ugh!" Faith shuddered. "I'll bet I'd know what I was eating if they brought that stuff to me! I've seen soggy oatmeal, and I hate it And I think nightingales' tongues must be perfectly horrid! Did you ever see any, Daddy, or"—she gave a little shiver—"eat any?"

I knew that Dicky was silently renewing a quoted vow I have heard him make frequently when Faith looms unexpectedly in the offing—"Never again will I be as funny as I can" and, flashed him an understanding and sympathetic smile.

"No, darling, I never ate any or saw any," he told her "And you'll never have to eat any They're fairy tale stuff—I'll find a book and read you about them some time—but not now," he added hastily, "not for quite a long while"

"Why?" Faith put her perennial question.

Spoke Hastily

Then she caught my eye, and spoke so hastily that I saw Dicky turn away with what I knew was a choking laugh, and had hard work to control my own risibles

"It really doesn't matter," she said, in so lifelike an imitation of one of my own mannerisms that Dicky choked again, and I gave my small daughter a wide indulgent smile as partial relief for my laughter muscles

"That's a very good girl," I told her. "Daddy is very busy just now with some work, but after a few days he will find the book and read it to you Now tell me what you want for breakfast. No, wait just a minute"

I turned to Katharine and Dicky

"If you'll write out your breakfast orders," I said, while I struggle with Mary's, Noel's, Faith's and my own, I can phone them all at once. You don't need menus"

"I'll tell the cock-eyed world I don't!" Dicky assured me "I know their club breakfasts by heart Here are pencil and paper, Katrina"

She took them and they both fell to scribbling while I listened to Faith's familiar plea

"Mummy, if I'm awfully good, and drink my orange juice all down, and eat all my cereal, may I have some of those lovely fluffy pancakes and maple syrup as my last course?"

It is a plea which Faith makes every morning. She would eat pancakes three hundred and sixty-five days of the year if I would permit so much starch in her diet As it is, she is permitted them only occasionally, but she never fails to ask for them

Today, however, I decided to surprise her, principally because I knew both Noel and Mary were fond of pancakes and I had planned to order them for their breakfast

"Why, yes, Faith," I said "You may have them this morning Indeed, I think we will all have them"

"Gee!" Faith intoned then added ecstatically "Gee! I know now what that poem means you read me the other morning 'God's in His Heaven All's right with the world'"

FAMILY REUNIONS

MILEY

When the Miley family reunion was held Sunday at Prospect Community park, 51 were present. A basket dinner was served at noon Birthday conversaries of Samuel Miley and Mrs Daisy Miley of Richwood and Robert Stiffler of Prospect and wedding anniversary of Mr and Mrs Howard Miley of Prospect were honored Relatives were present from Miami, Fla., Marion, Waldo, Norton, Radnor, Richwood, Prospect and Attica Oldest member of the family present was John Miley, 94 of Prospect and youngest was Catherine Miley of Marion Officers elected include Howard Miley president Miss Martha Miley secretary Mrs Laura Stiffler treasurer and Mrs Daisy Miley, reporter. The reunion will be held at the same place the last Sunday in July next year.

MODEST MAIDENS By Jay Alan

"But it doesn't do anything for him!"

THE UNSEEN AUDIENCE By H. T. Webster

I DON'T WANT TO BE UNREASONABLE, MABEL, BUT COULD YOU POSSIBLY STAND IT TO MISS FIFTEEN MINUTES OF THAT SOAP OPERA? THE PRESIDENT IS ADDRESSING THE NATION RIGHT NOW ON A MATTER OF THE UTMOST IMPORTANCE
C-CAN'T Y-YOU READ IT IN THE P-PAPER TOMORROW? DOCTOR TRUEBLUE HAS JUST TOLD SALLY HE-C CAN'T MARRY HER BOO-O-HOO-O!
FRANK, IS THERE ANOTHER WOMAN IN YOUR LIFE?

SCOTT'S SCRAP BOOK By R. J. Scott

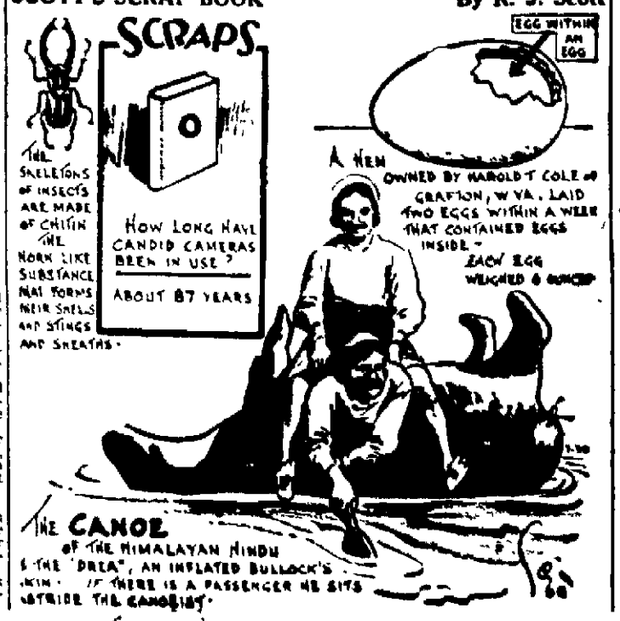
SCRAPS
HOW LONG HAVE CANDID CAMERAS BEEN IN USE?
ABOUT 87 YEARS
THE SKELETONS OF INSECTS ARE MADE OF CHITIN THE HORN LIKE SUBSTANCE THAT FORMS THEIR SHELLS AND STINGS AND SHEATHS.
EGG WITHIN AN EGG
A HEN OWNED BY HAROLD T COLE OF GRAFTON, W VA., LAID TWO EGGS WITHIN A WEEK THAT CONTAINED EGGS INSIDE. EACH EGG WEIGHED 6 OUNCES
THE CANOE OF THE HIMALAYAN HINDU IS THE "DRIA", AN INFLATED BULLOCK'S SKIN IF THERE IS A PASSENGER HE SITS ASTRIDE THE CANOE!

Daily Pattern For Home Use

By ANNE ADAMS

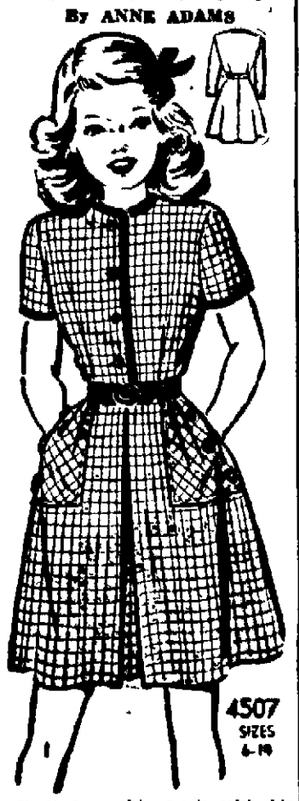

She'll love this frock with hip pockets like big sister's A simple dress in perfect taste, Pattern 4507 is a wonderful background for trick buttons. She can sew this herself!

This pattern, easy to use, simple to sew, is tested for fit. Includes complete illustrated instructions

Pattern 4507 comes in Girl's sizes 6, 8, 10, 12, 14. Size 10 takes 2¾ yards 39-inch fabric.

Send Twenty-five cents in coins for this pattern to The Marion Star, 100 Pattern Dept., 243 W. 17th St., New York 11, N. Y. Print plainly Size, Name, Address, Style Number.

NEEDLEWORK PATTERN

Nifty and thrifty! Just ¾ yard for half-apron! Just One yard for bib-apron! Embroider gay butterflies in easy stitches!

Quick to make gay for gifts Pattern 603 has transfer of embroidery cutting chart Laura Wheeler's new improved pattern makes needlework so simple with its charts photos, concise directions

Send Twenty Cents in coins for this pattern to The Marion Star, 58 Needlecraft Dept., 82 Eighth Avenue, New York 11, N. Y. Print plainly Pattern Number, your Name Address and Zone

Fifteen cents more brings you our New 1947 Needlecraft Catalogue ...102 illustrations of designs for crochet, knitting, embroidery—personal accessories home decorations Free instructions for making five useful decorative household accessories printed in the book

NEWSPAPERARCHIVE® NEWSPAPERARCHIVE®